

Kanan Shah

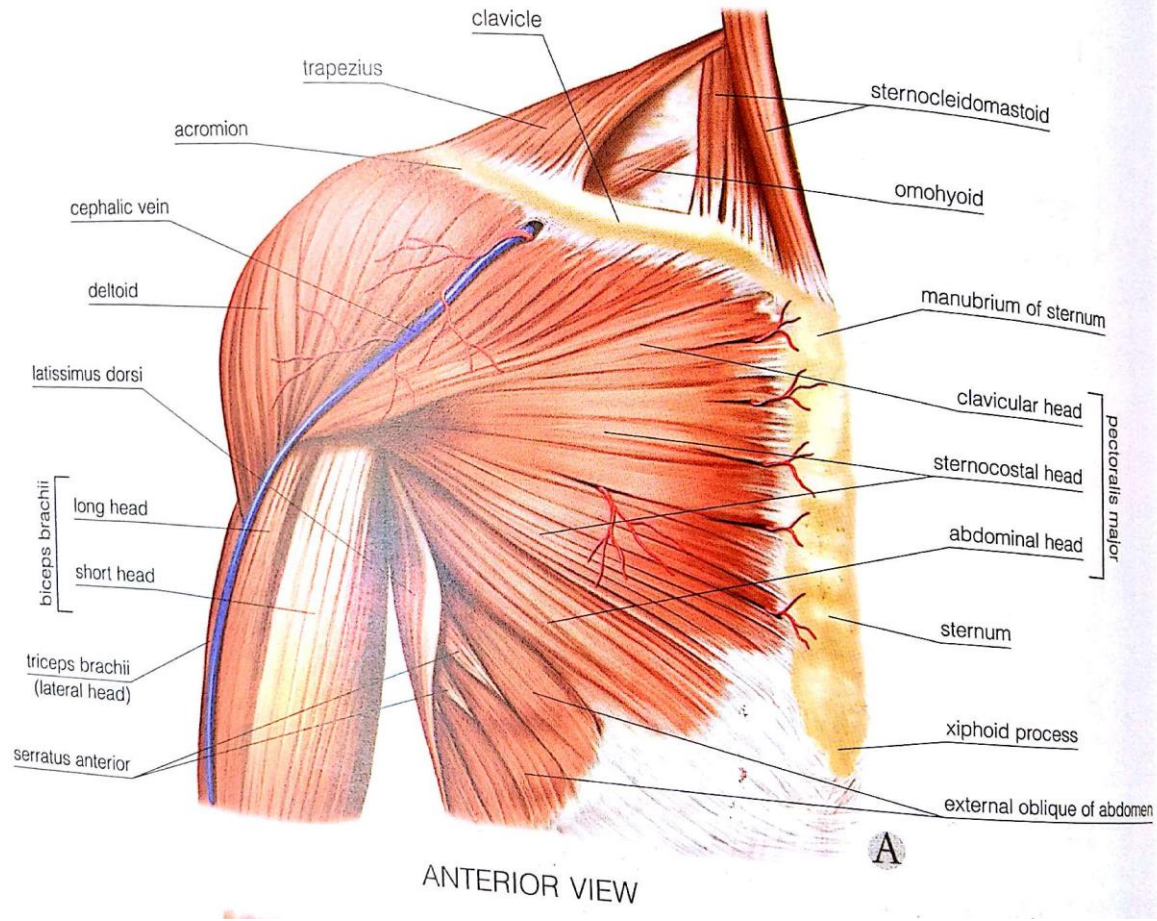

Kanan Shah

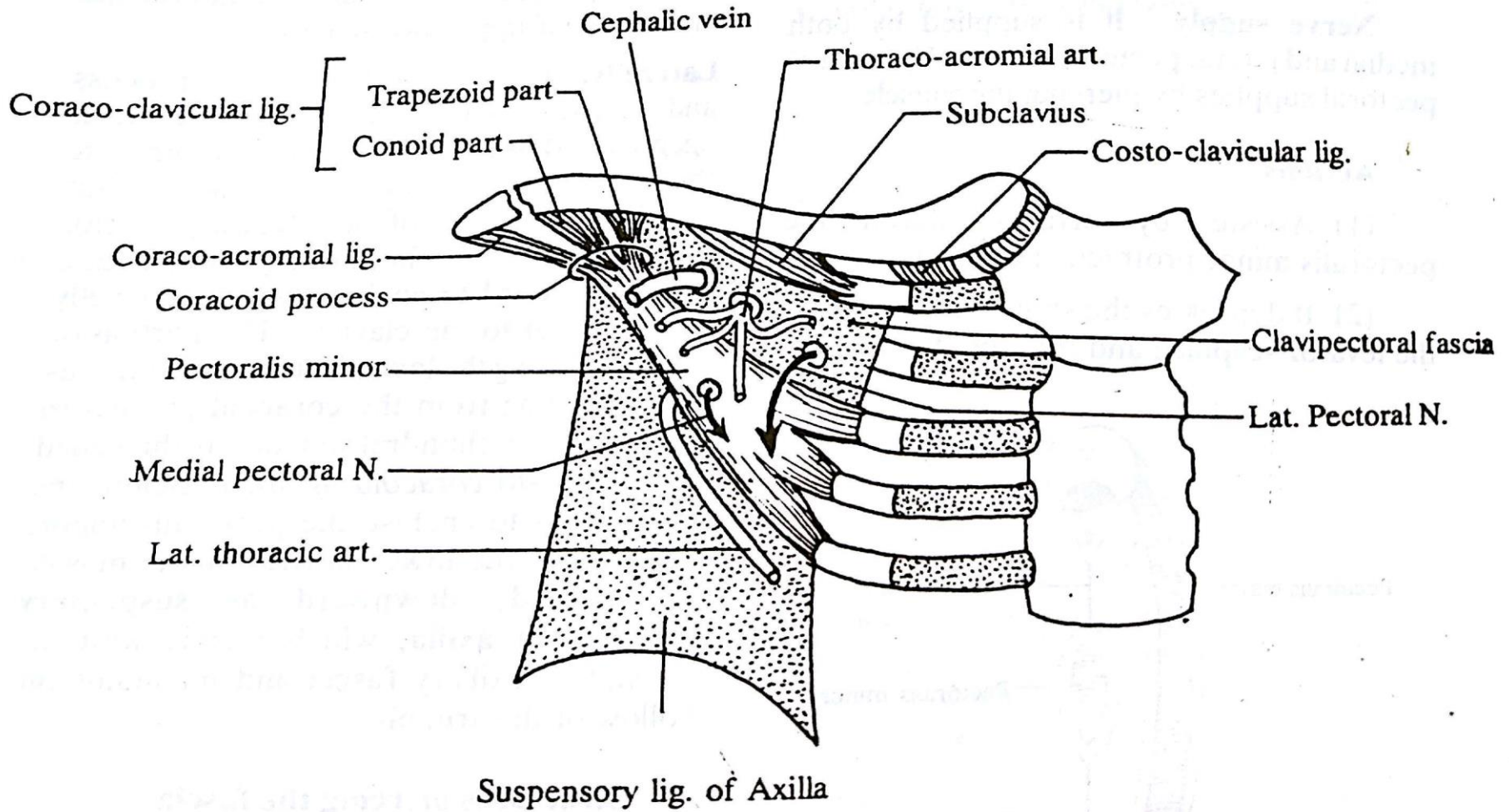

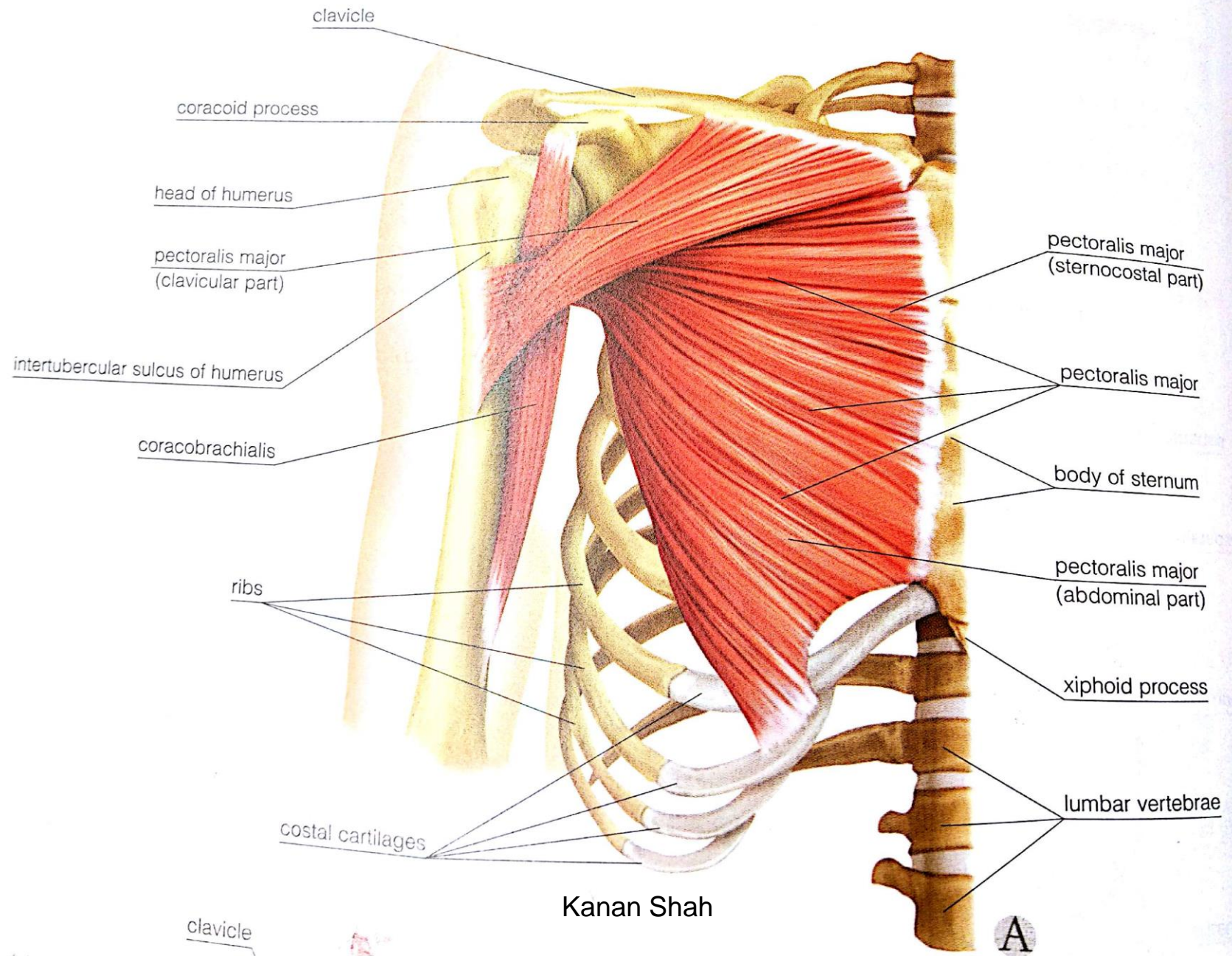

clavicle

coracoid process

head of humerus

pectoralis major  
(clavicular part)

intertubercular sulcus of humerus

coracobrachialis

ribs

costal cartilages

pectoralis major  
(sternocostal part)

pectoralis major

body of sternum

pectoralis major  
(abdominal part)

xiphoid process

lumbar vertebrae

Kanan Shah

A

clavicle

deltoid

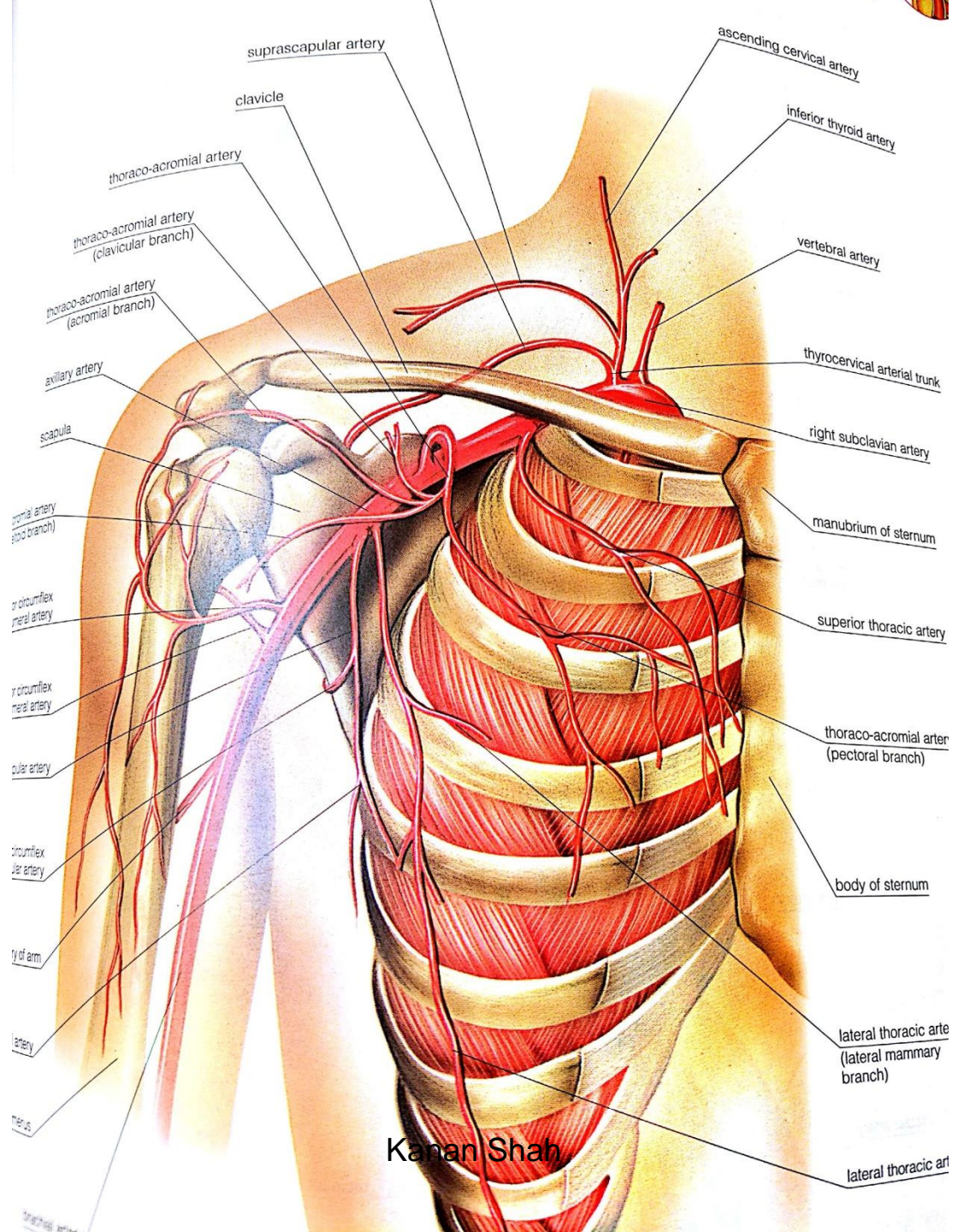

Kanan Shah

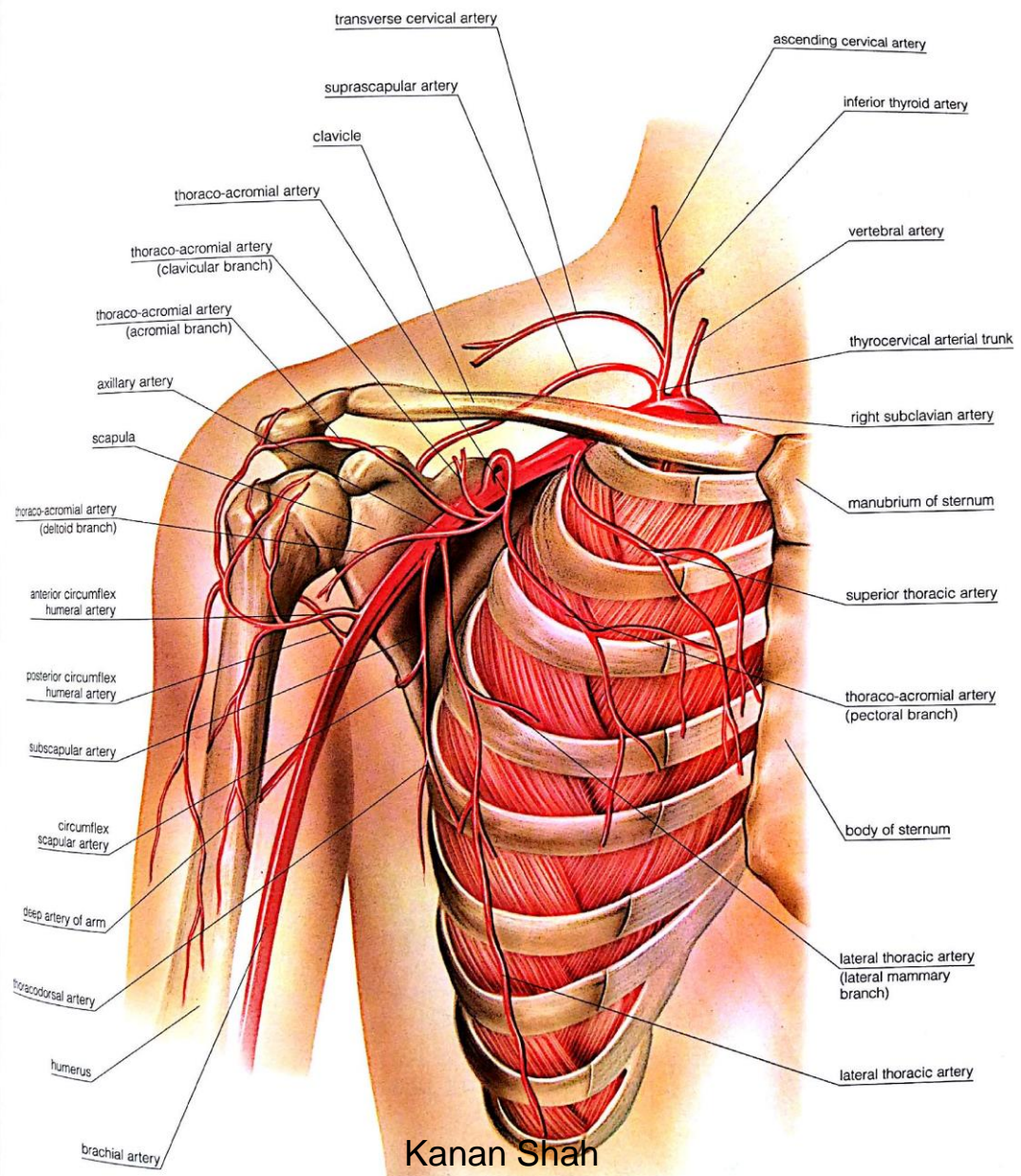

Kanan Shah

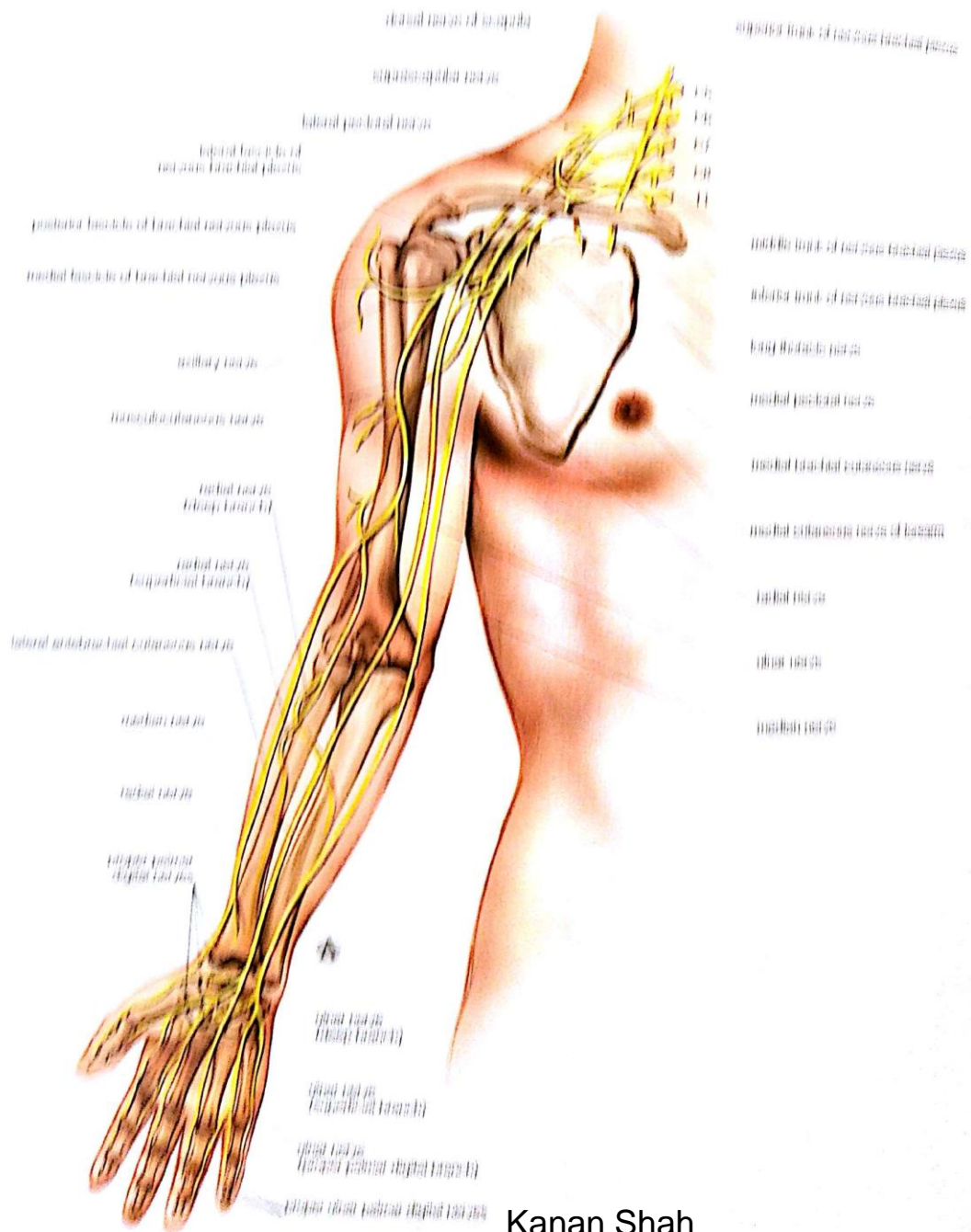

Kanan Shah





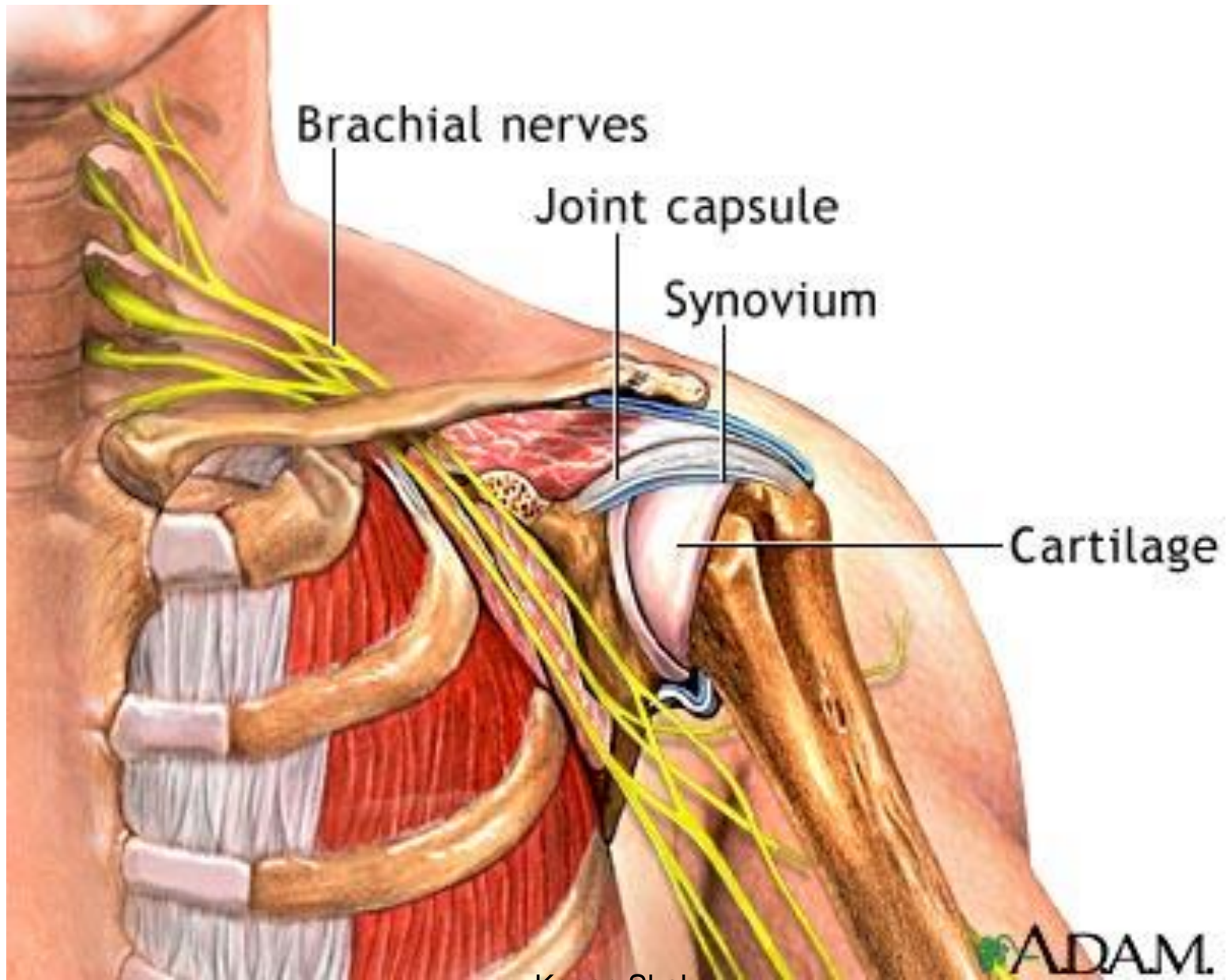

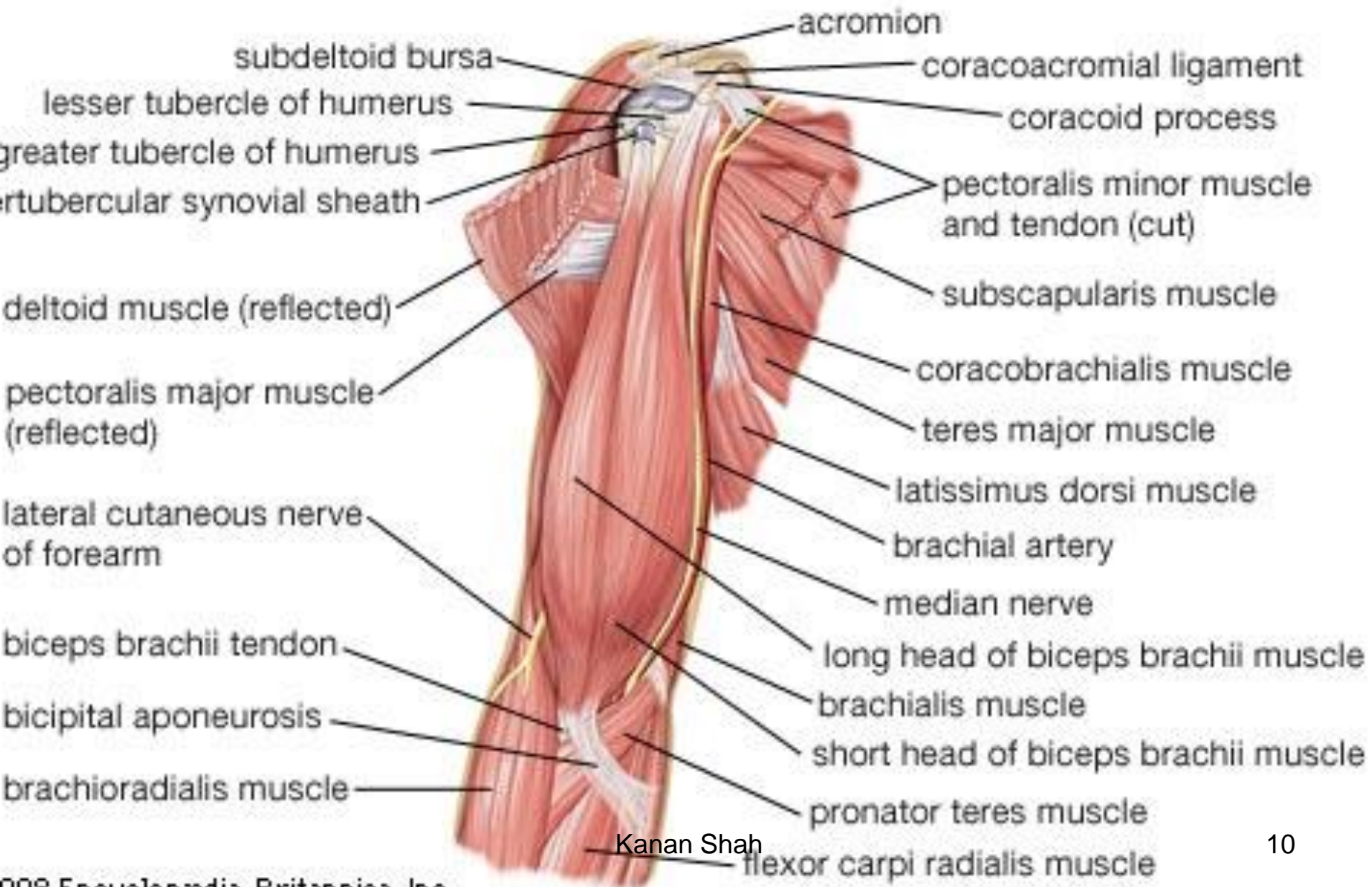

Kanan Shah

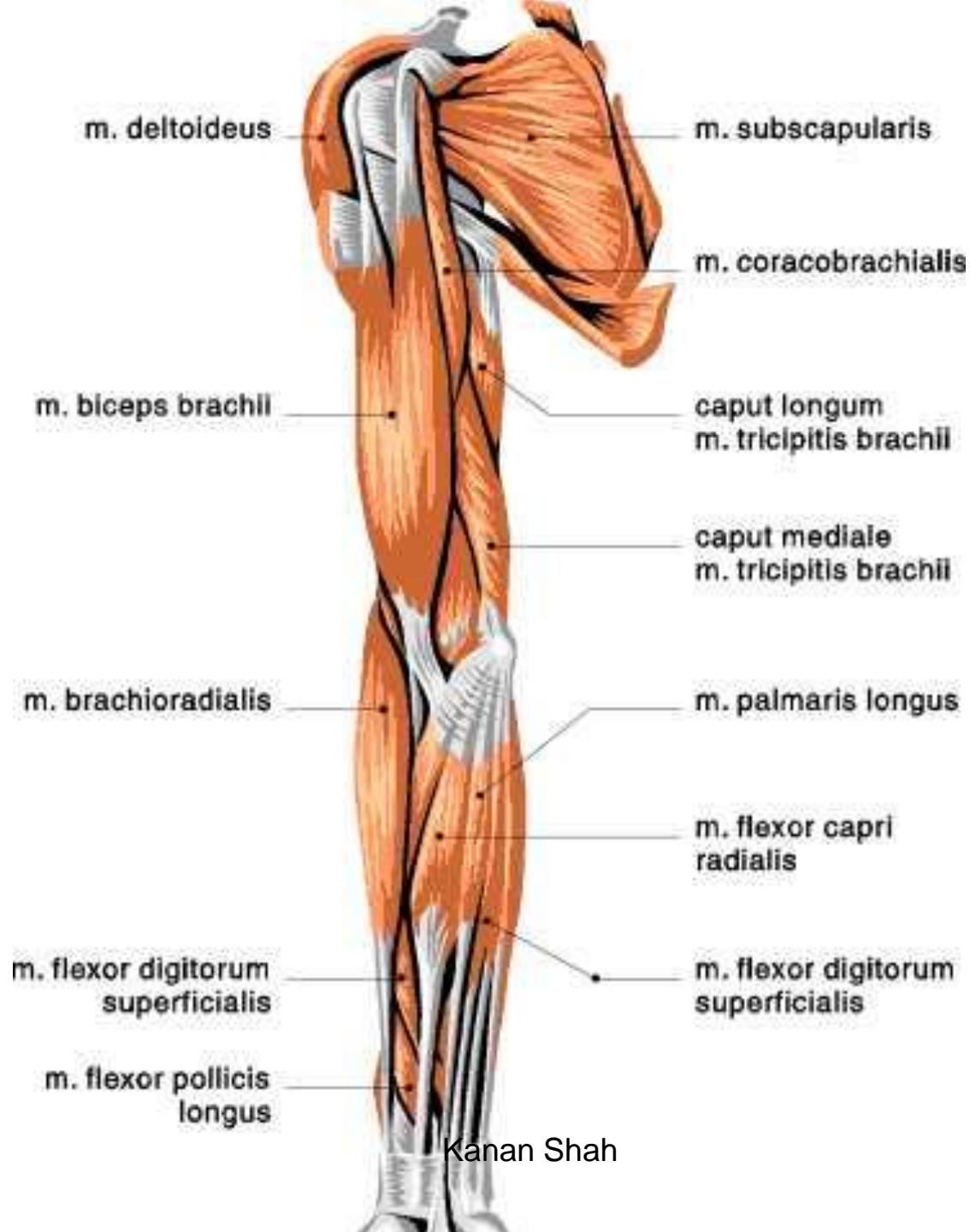

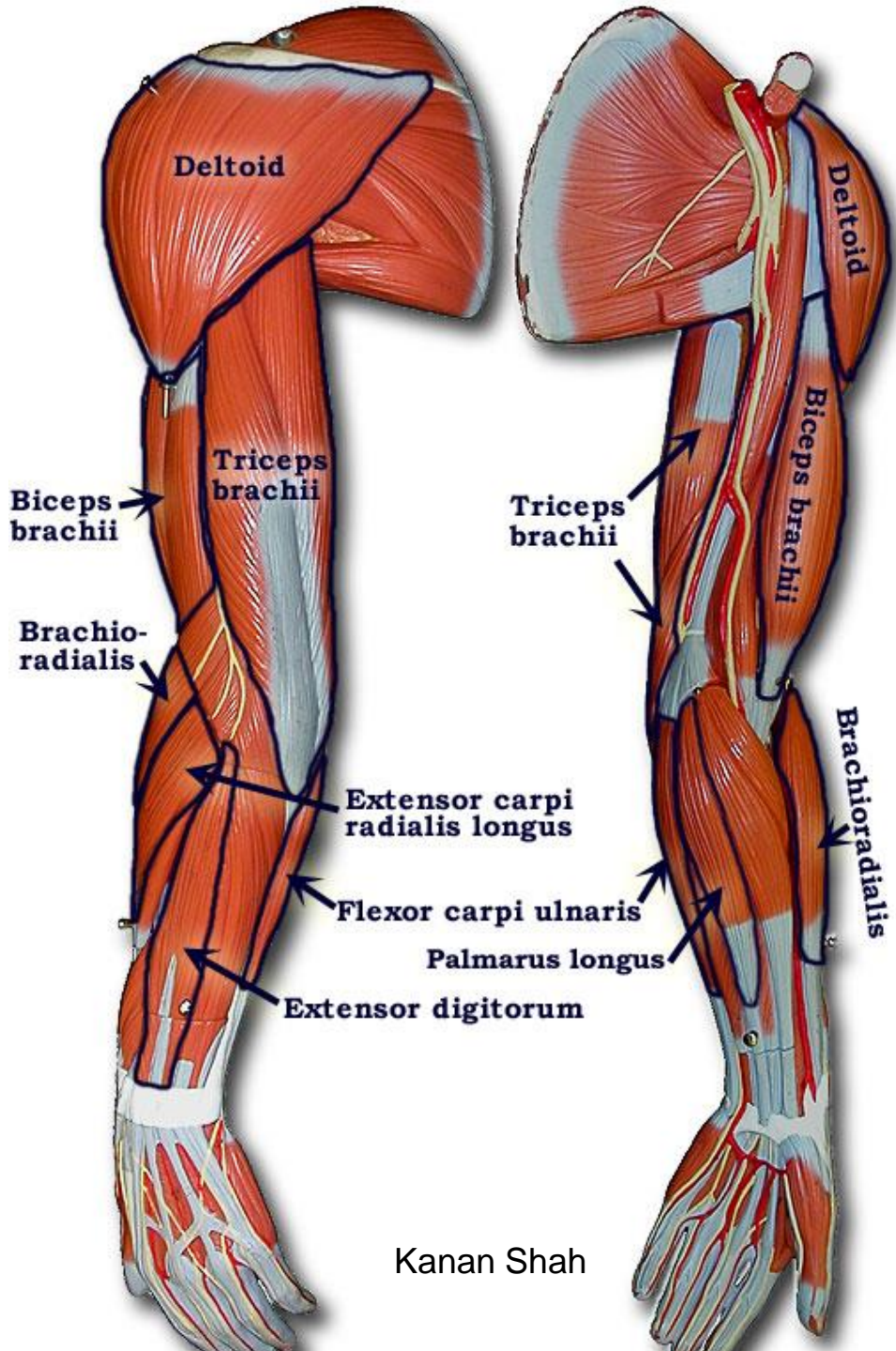

# Posterior muscles of the upper arm

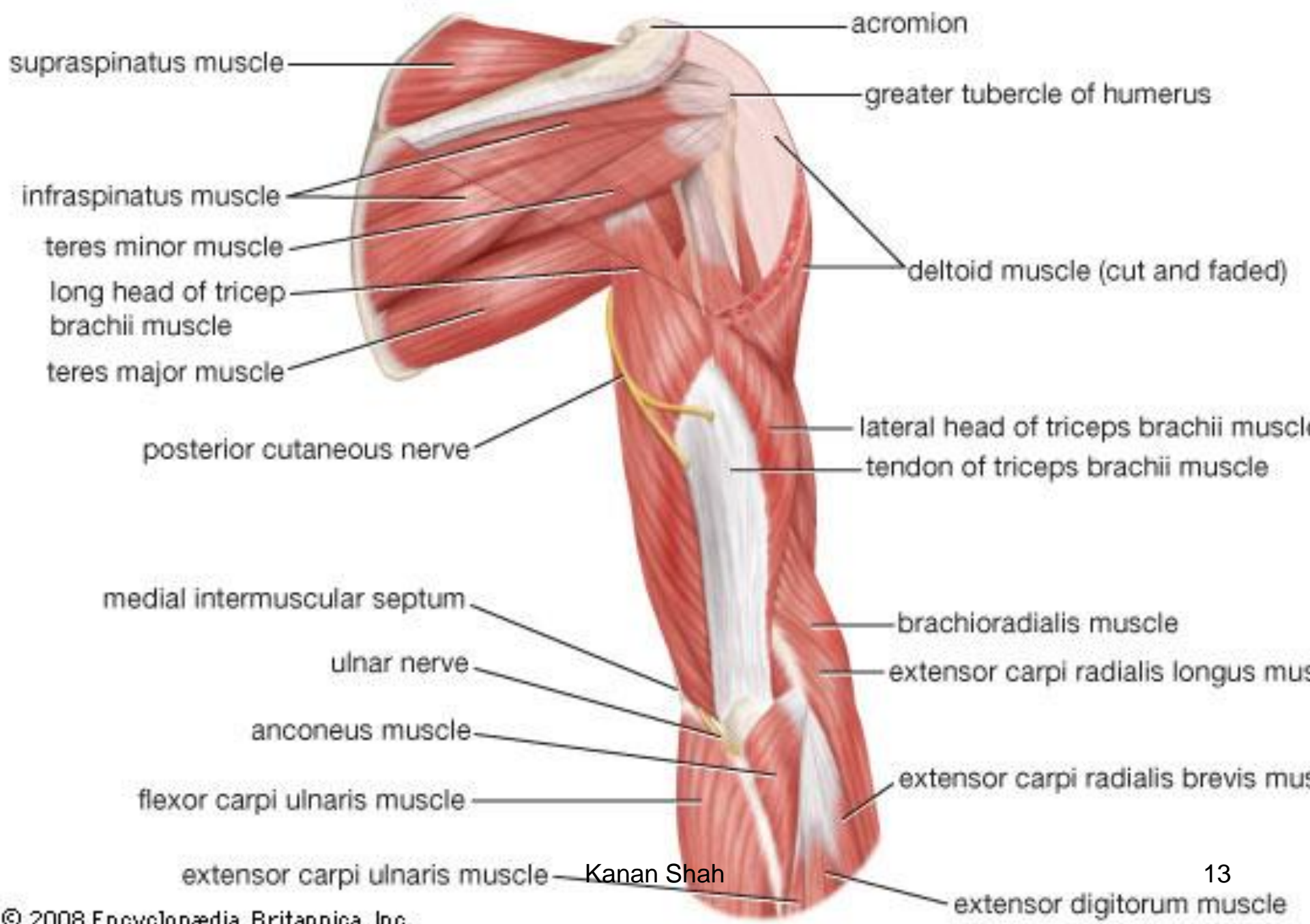

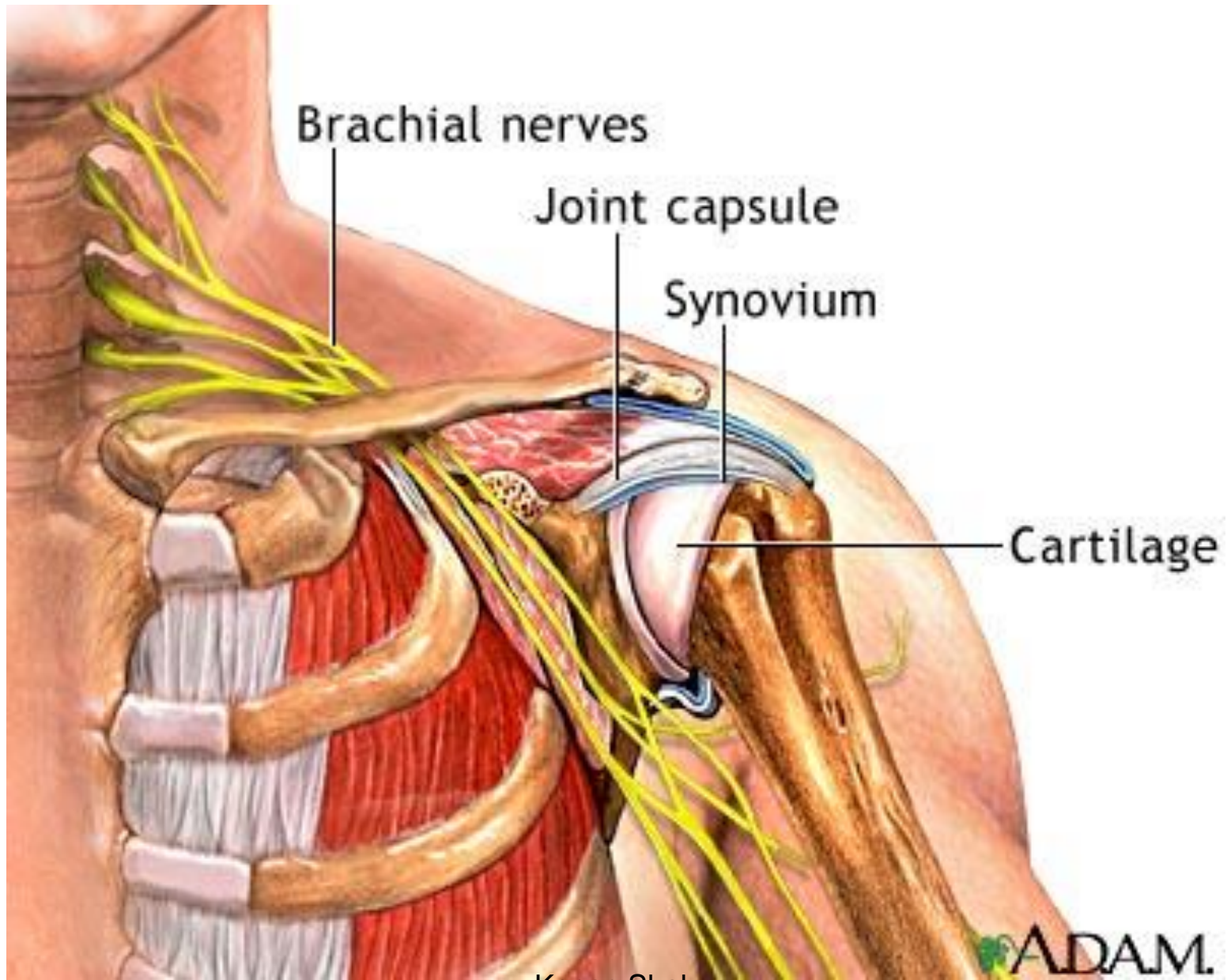

# Rotator cuff muscles

Supraspinatous muscle

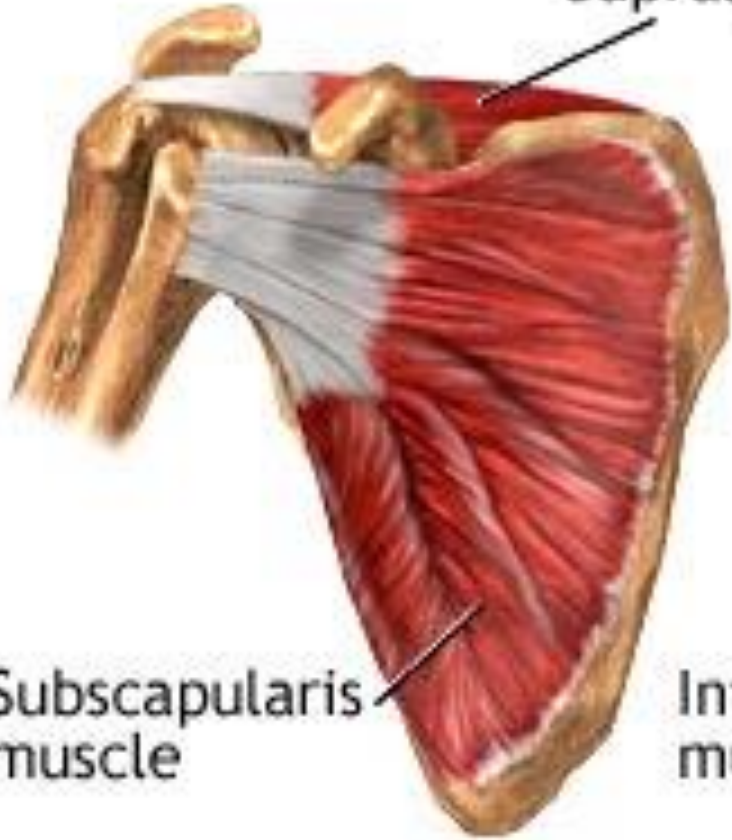

Subscapularis muscle

Infraspinatous muscle

Anterior shoulder

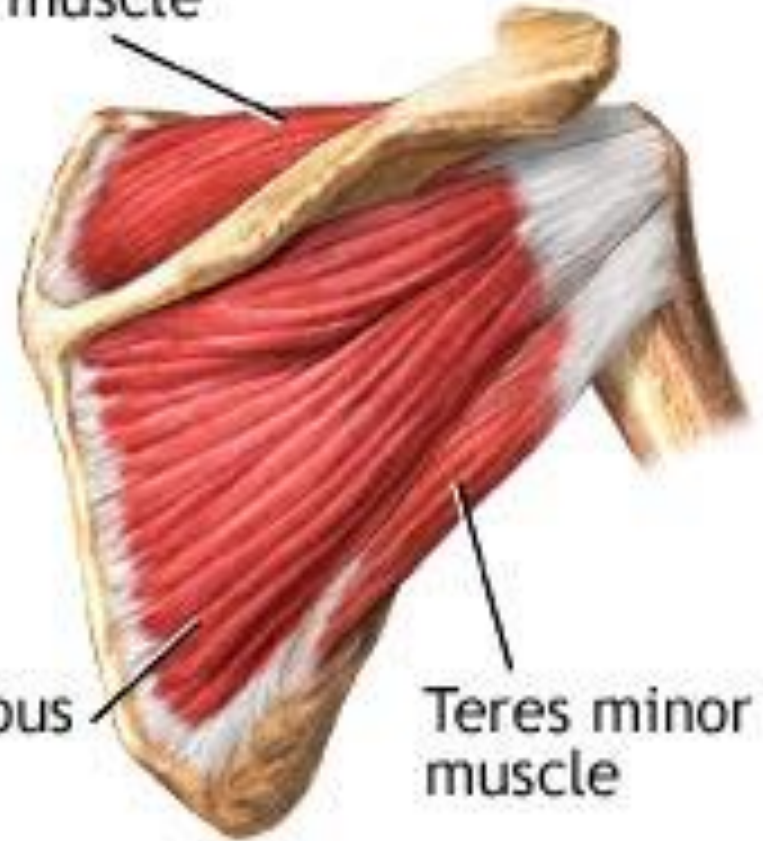

Teres minor muscle

Posterior shoulder





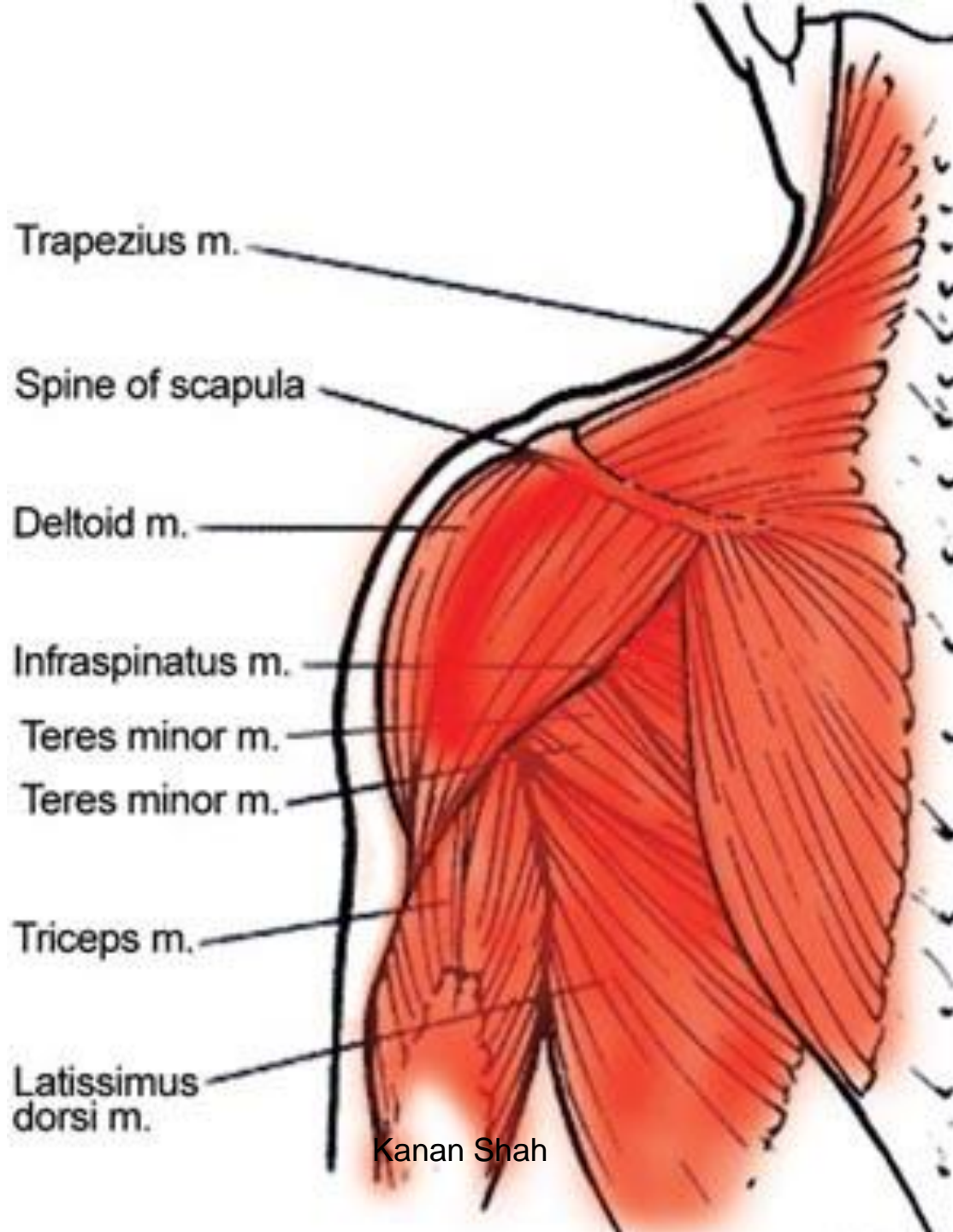

Kanan Shah

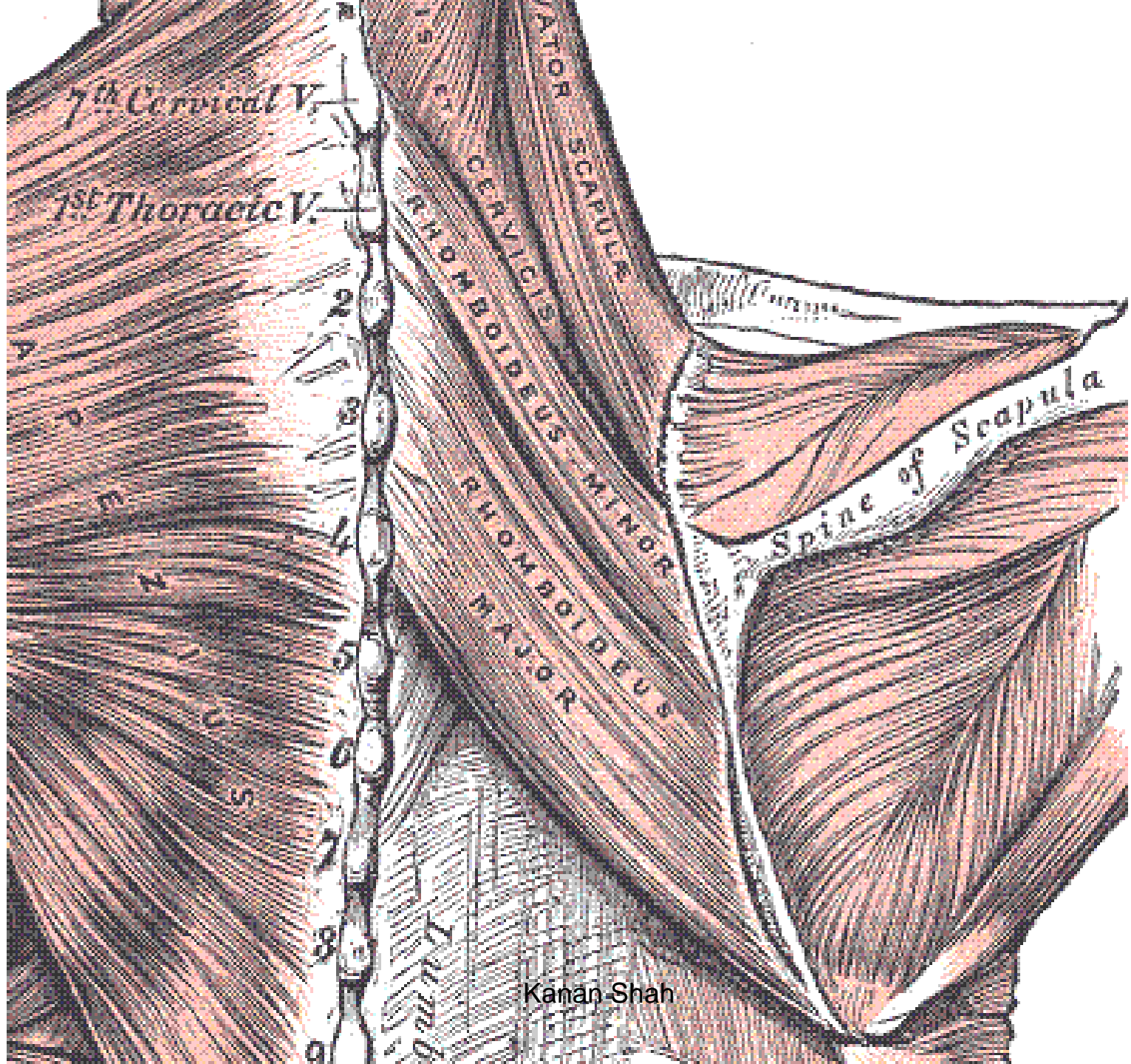

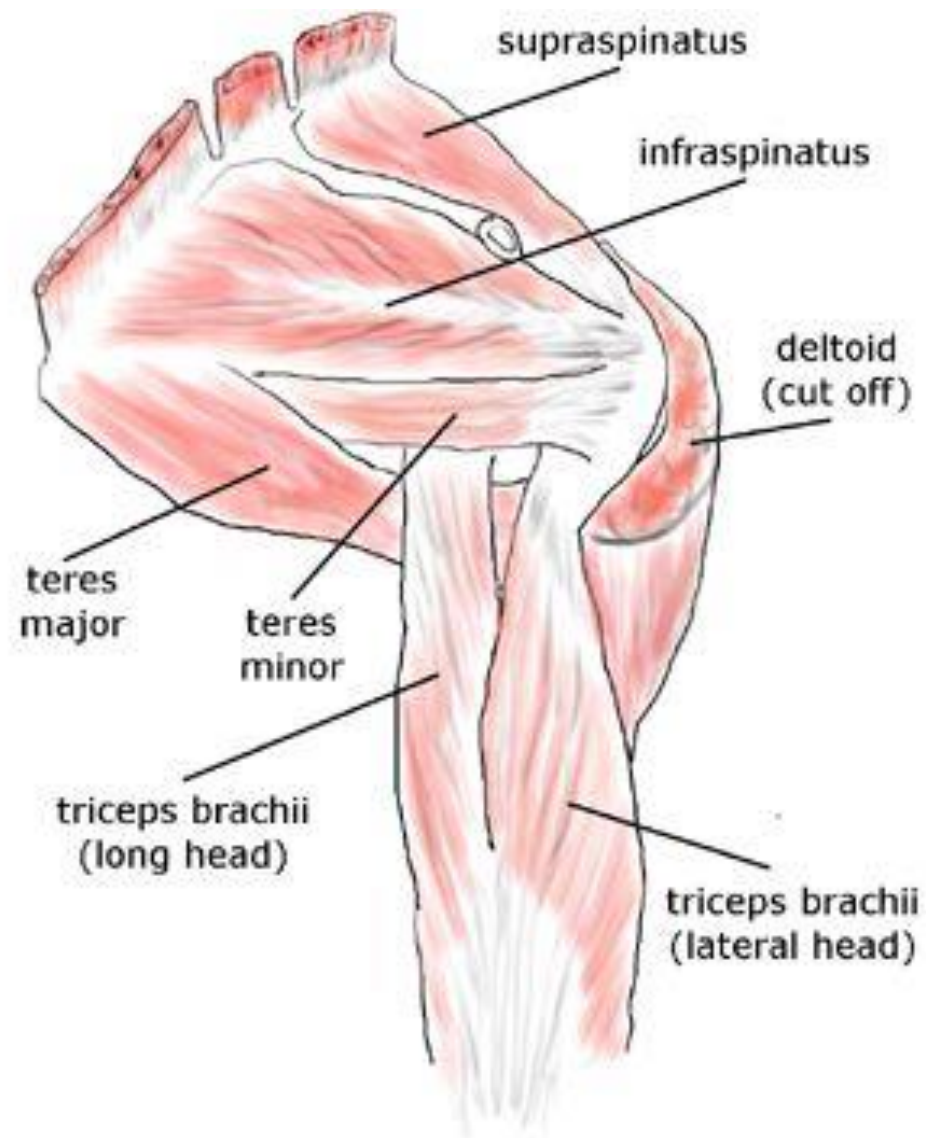

# SHOULDER JOINT

## GLENOHUMERAL JOINT

MULTIAXIAL ,  
BALL & SOCKET TYPE  
SIMPLE  
SYNOVIAL JOINT

# ARTICULAR SURFACES

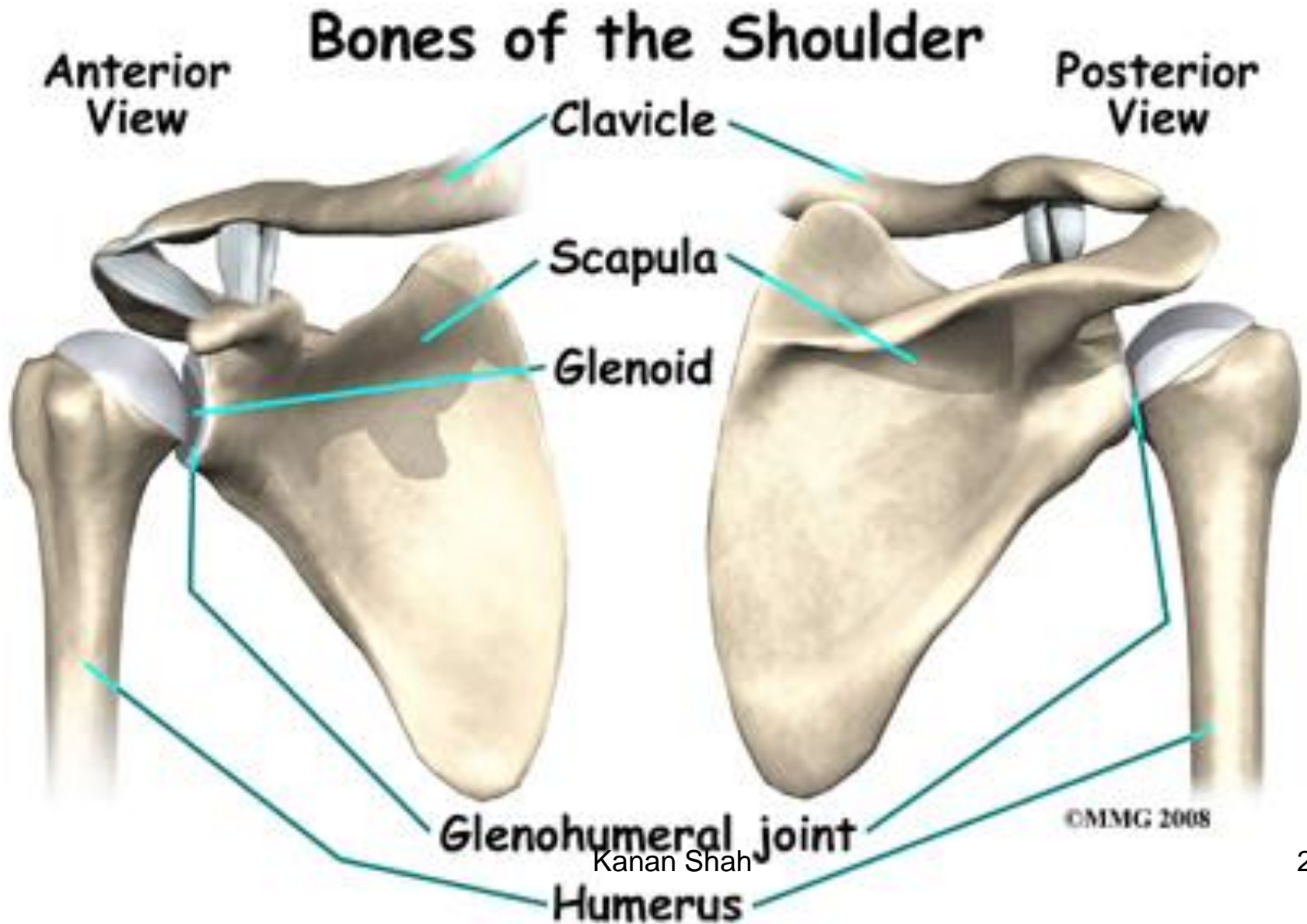

# LIGAMENTS

- FIBROUS CAPSULE
- SYNOVIAL MEMBRANE
- GLENOHUMERAL LIGAMENTS
- GLENOIDAL LABRUM
- CORACO-HUMERAL LIGAMENT
- TRANSVERSE HUMERAL LIGAMENT

# Shoulder Anatomy

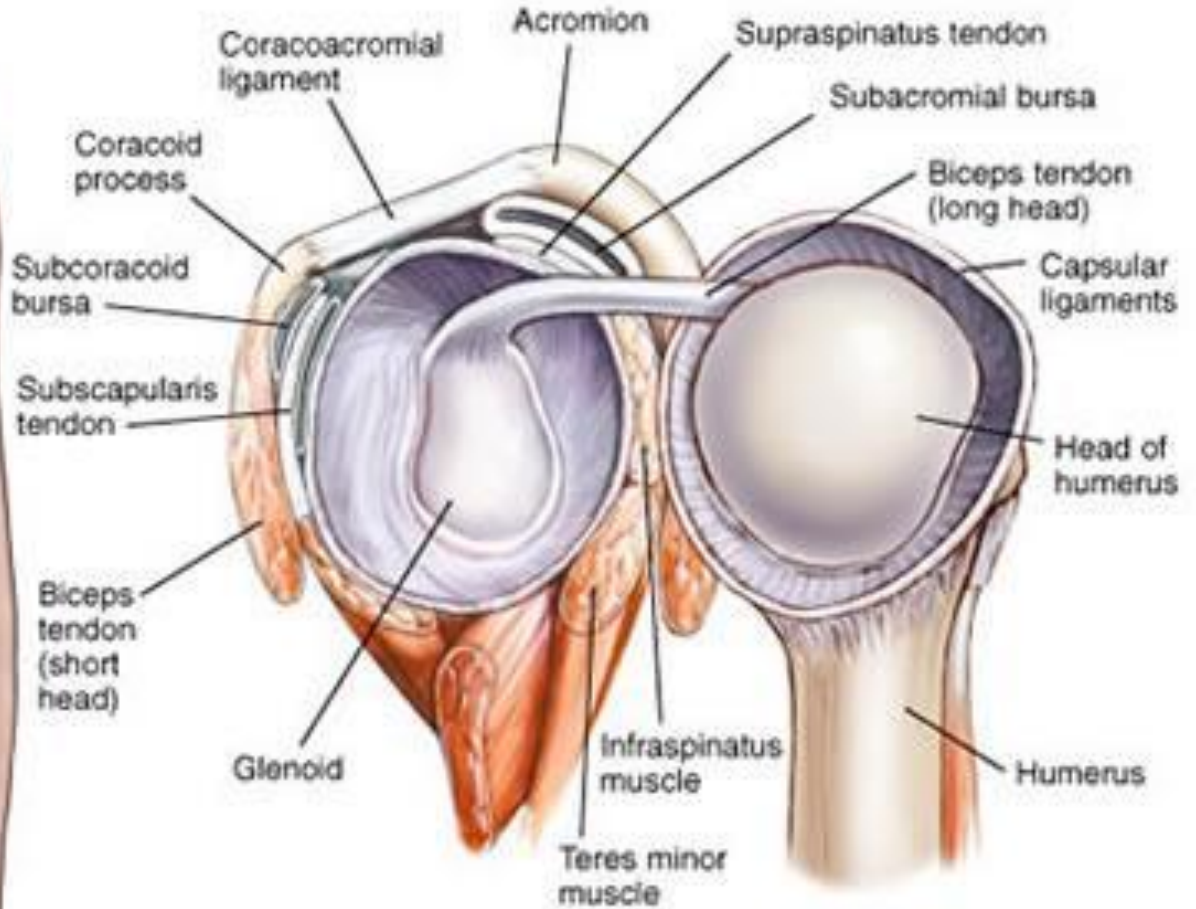
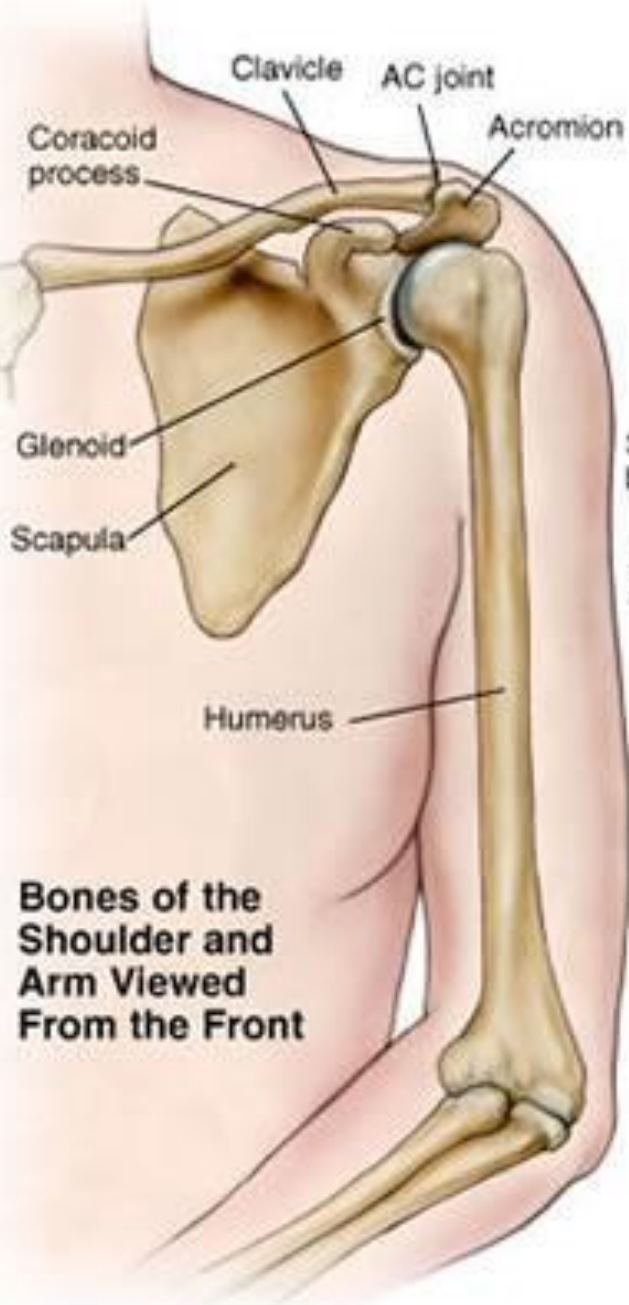

**View of Joint Opened**

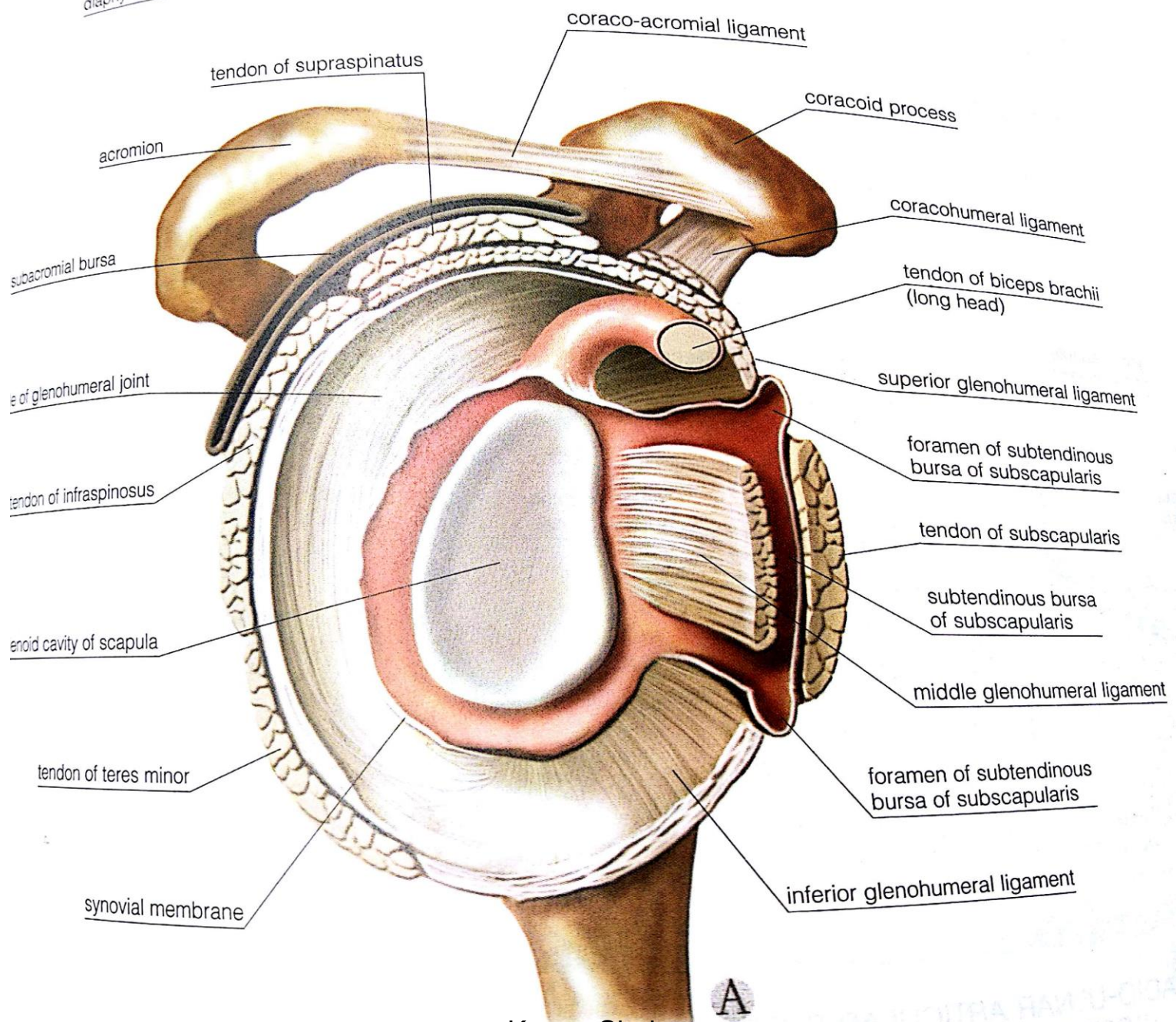

tendon of supraspinatus  
 acromion  
 subacromial bursa  
 head of glenohumeral joint  
 tendon of infraspinatus  
 glenoid cavity of scapula  
 tendon of teres minor  
 synovial membrane

coraco-acromial ligament  
 coracoid process  
 coracohumeral ligament  
 tendon of biceps brachii (long head)  
 superior glenohumeral ligament  
 foramen of subtendinous bursa of subscapularis  
 tendon of subscapularis  
 subtendinous bursa of subscapularis  
 middle glenohumeral ligament  
 foramen of subtendinous bursa of subscapularis  
 inferior glenohumeral ligament

Kanan Shah

A

RIGHT SIDE. LATERAL VIEW



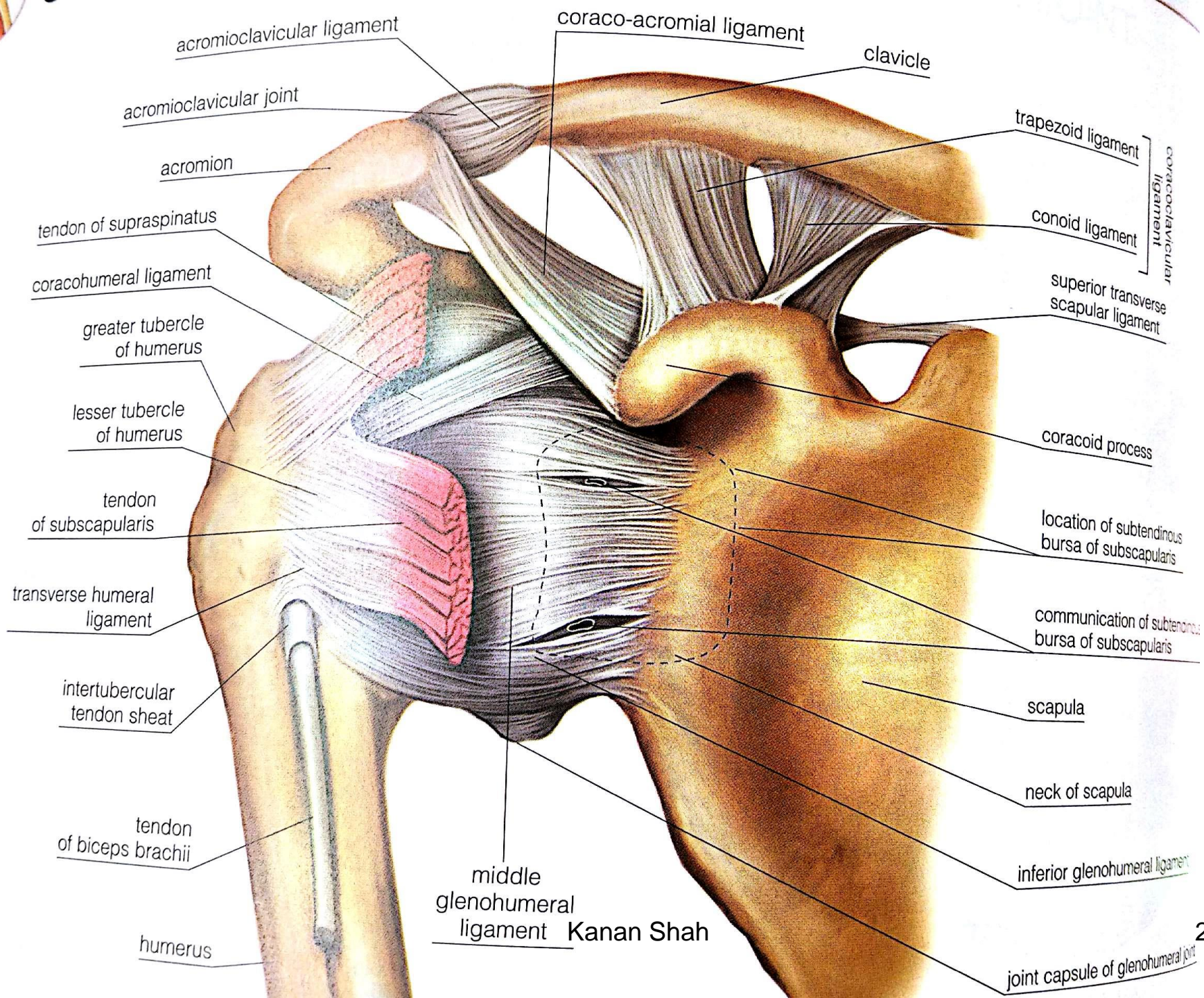

Kanan Shah

# Shoulder anatomy

Your shoulder joint fits together like a cup and saucer. The cup is the head of the humerus and the saucer is the glenoid socket.

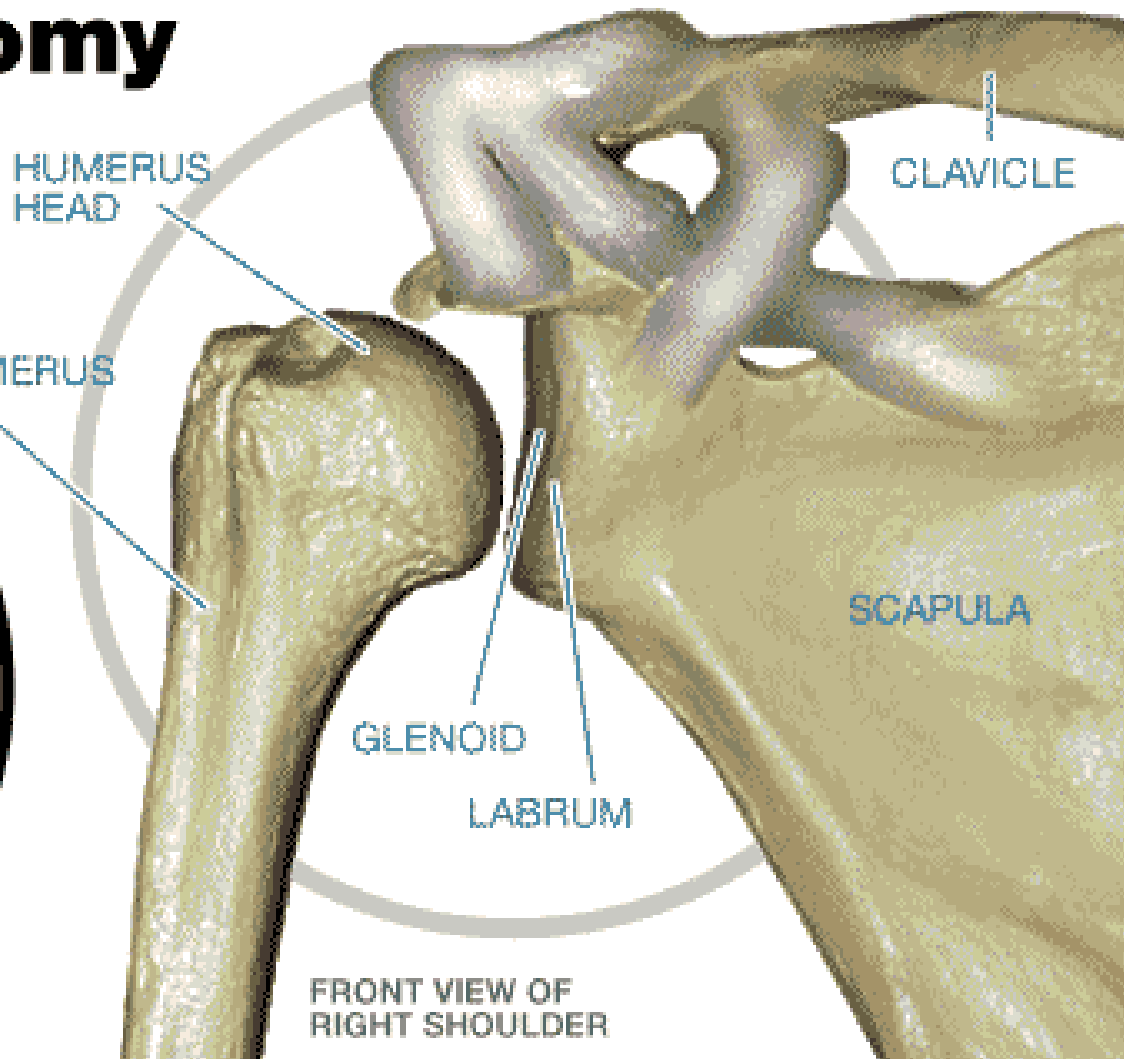
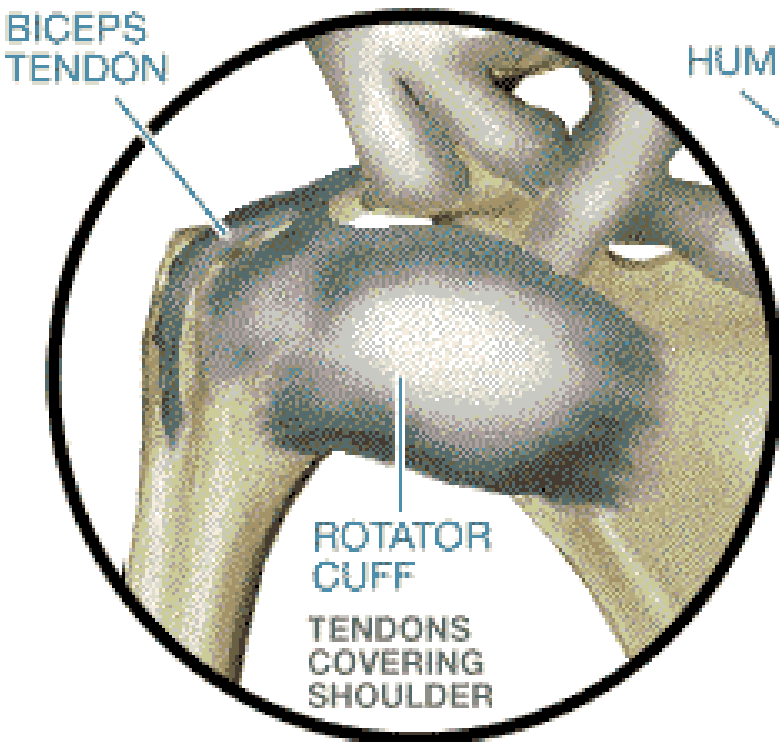

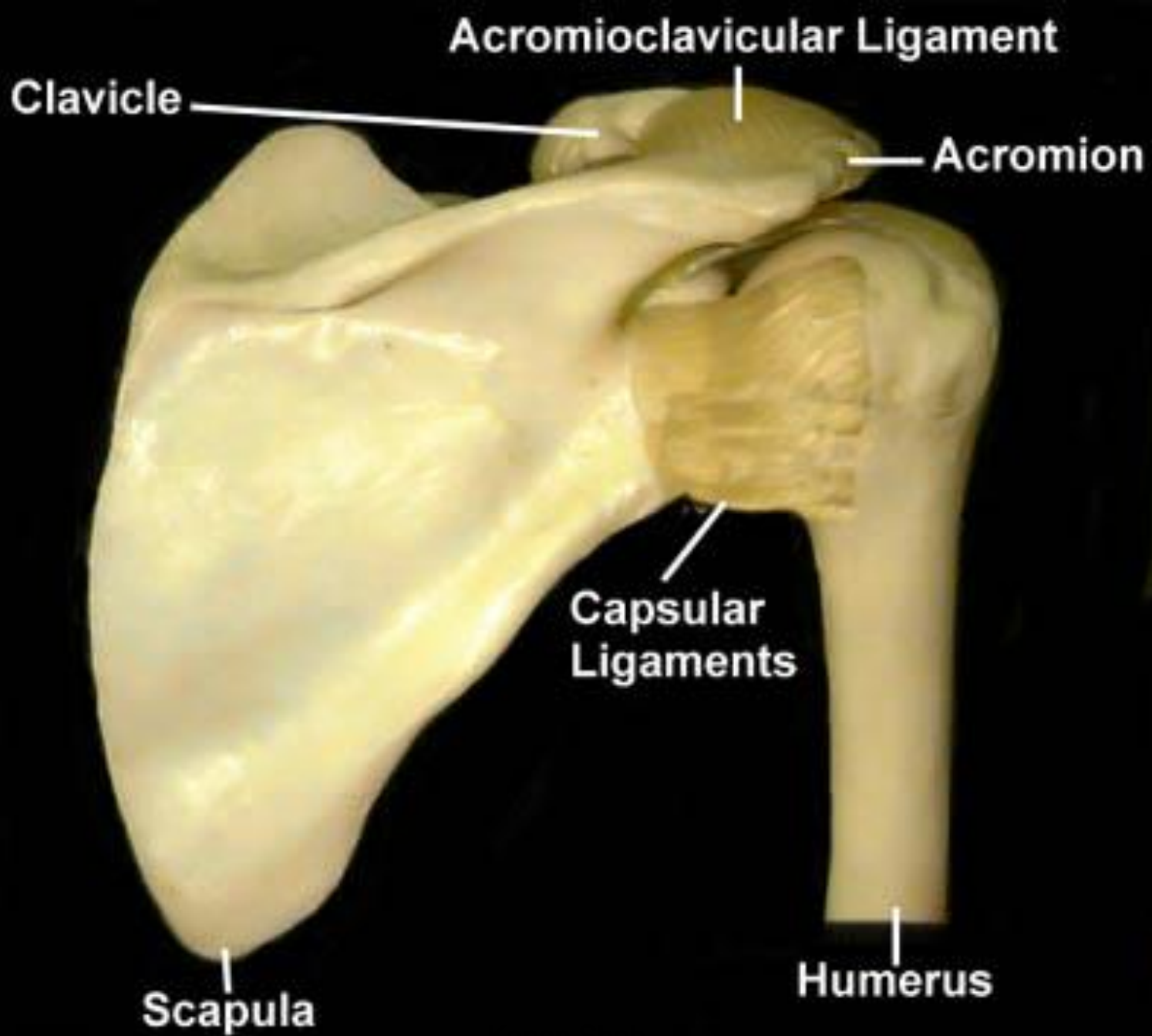

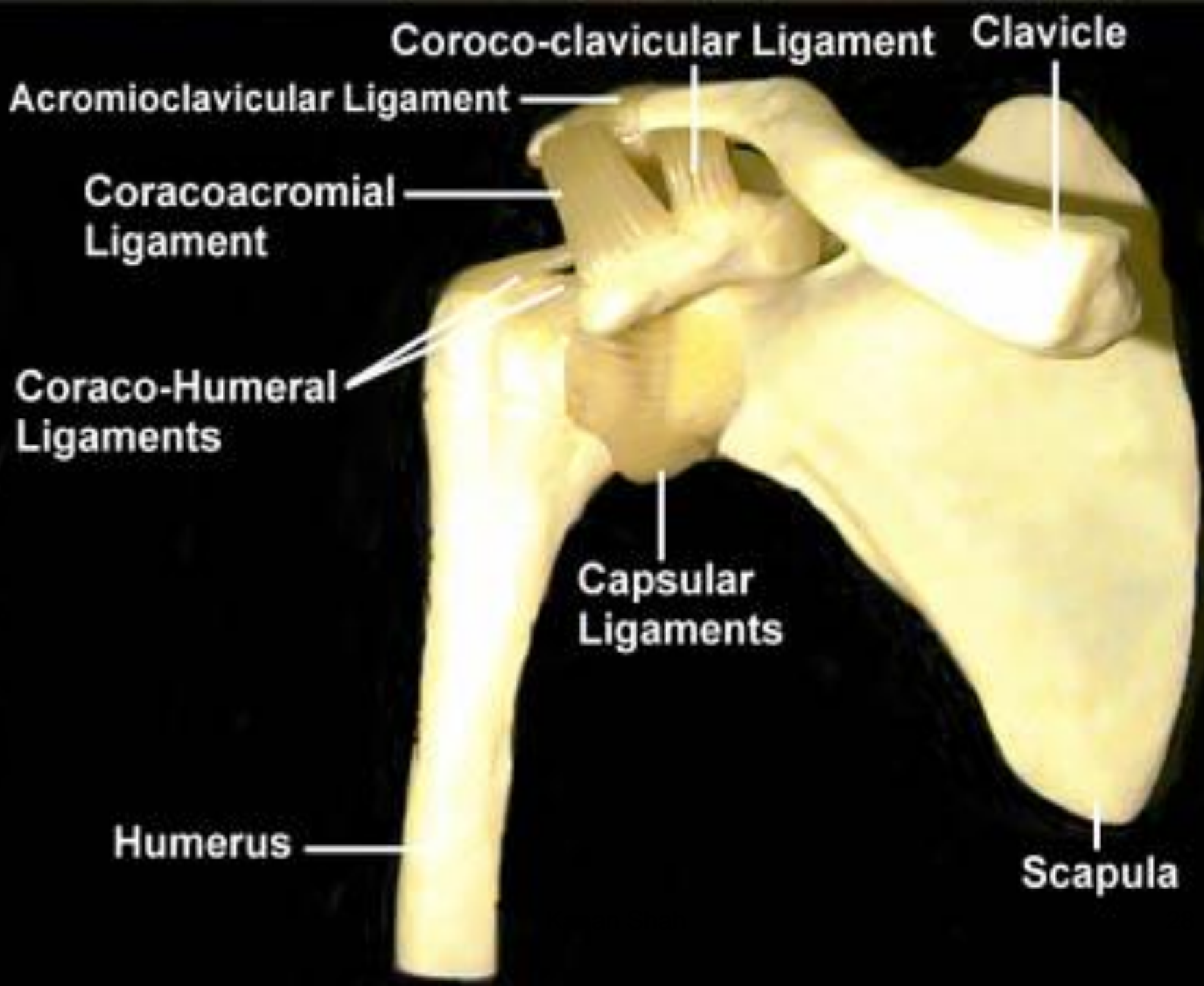

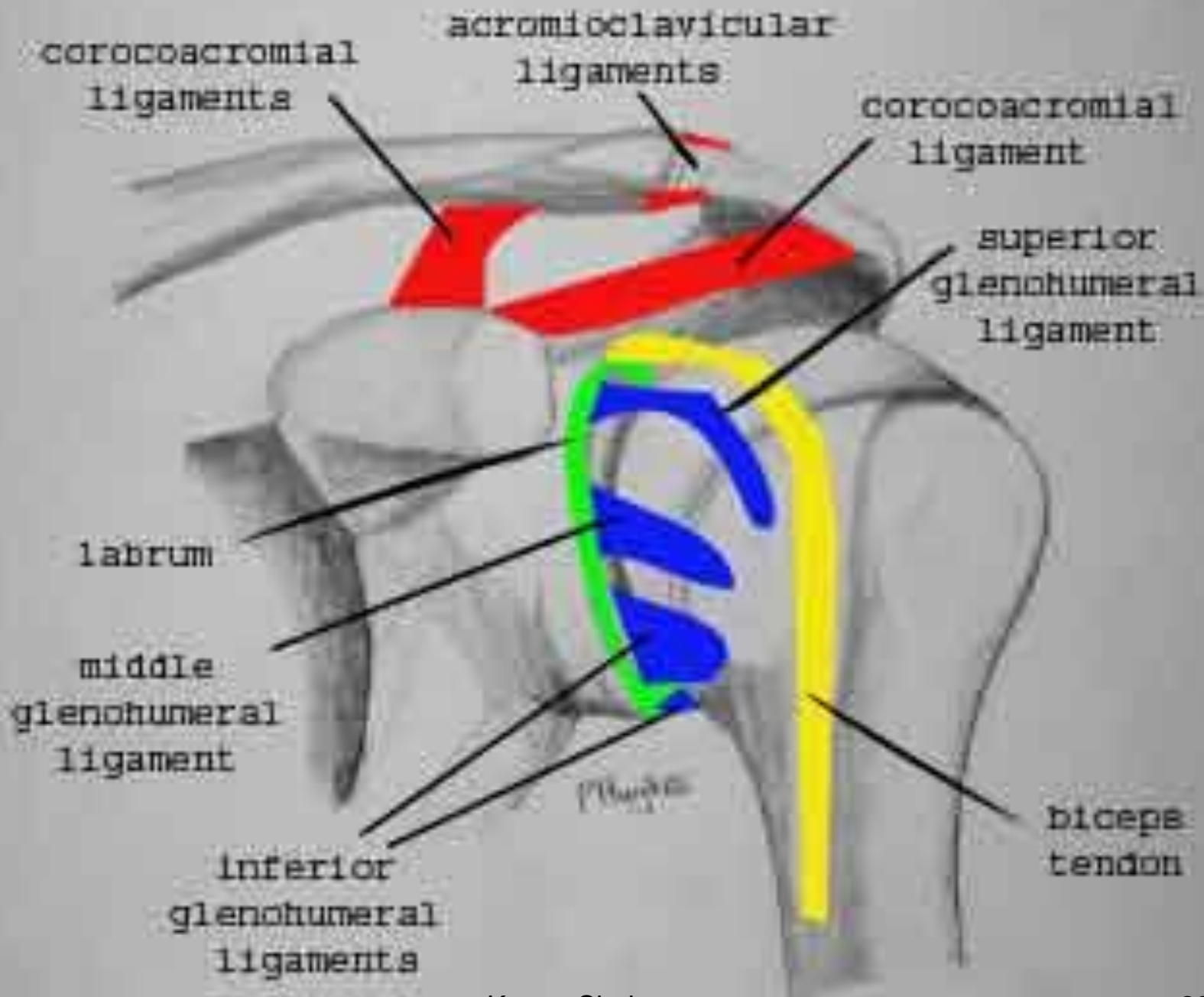

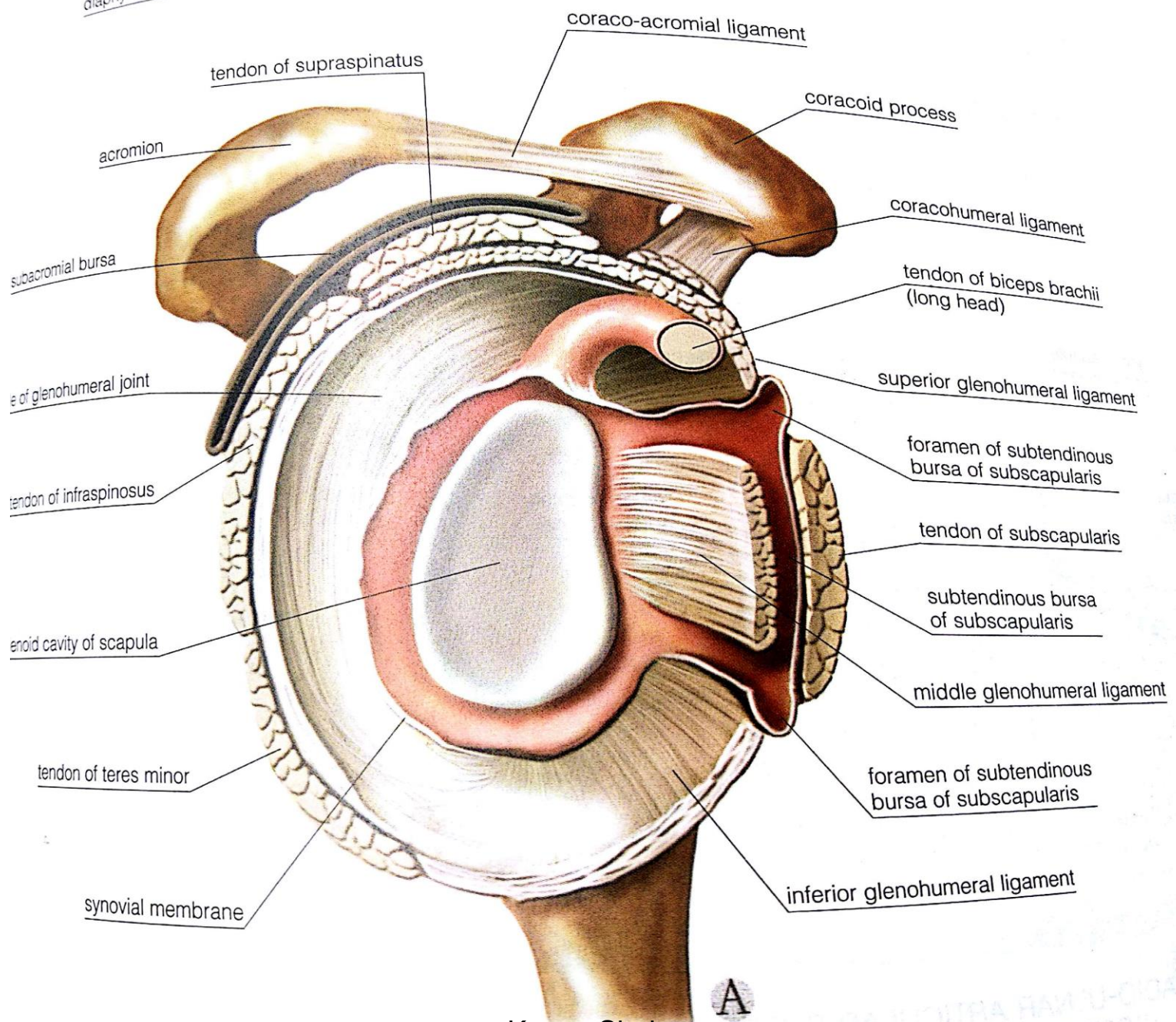

acromion  
 tendon of supraspinatus  
 subacromial bursa  
 head of glenohumeral joint  
 tendon of infraspinatus  
 glenoid cavity of scapula  
 tendon of teres minor  
 synovial membrane

coraco-acromial ligament  
 coracoid process  
 coracohumeral ligament  
 tendon of biceps brachii (long head)  
 superior glenohumeral ligament  
 foramen of subtendinous bursa of subscapularis  
 tendon of subscapularis  
 subtendinous bursa of subscapularis  
 middle glenohumeral ligament  
 foramen of subtendinous bursa of subscapularis  
 inferior glenohumeral ligament

A

Kanan Shah

RIGHT SIDE. LATERAL VIEW

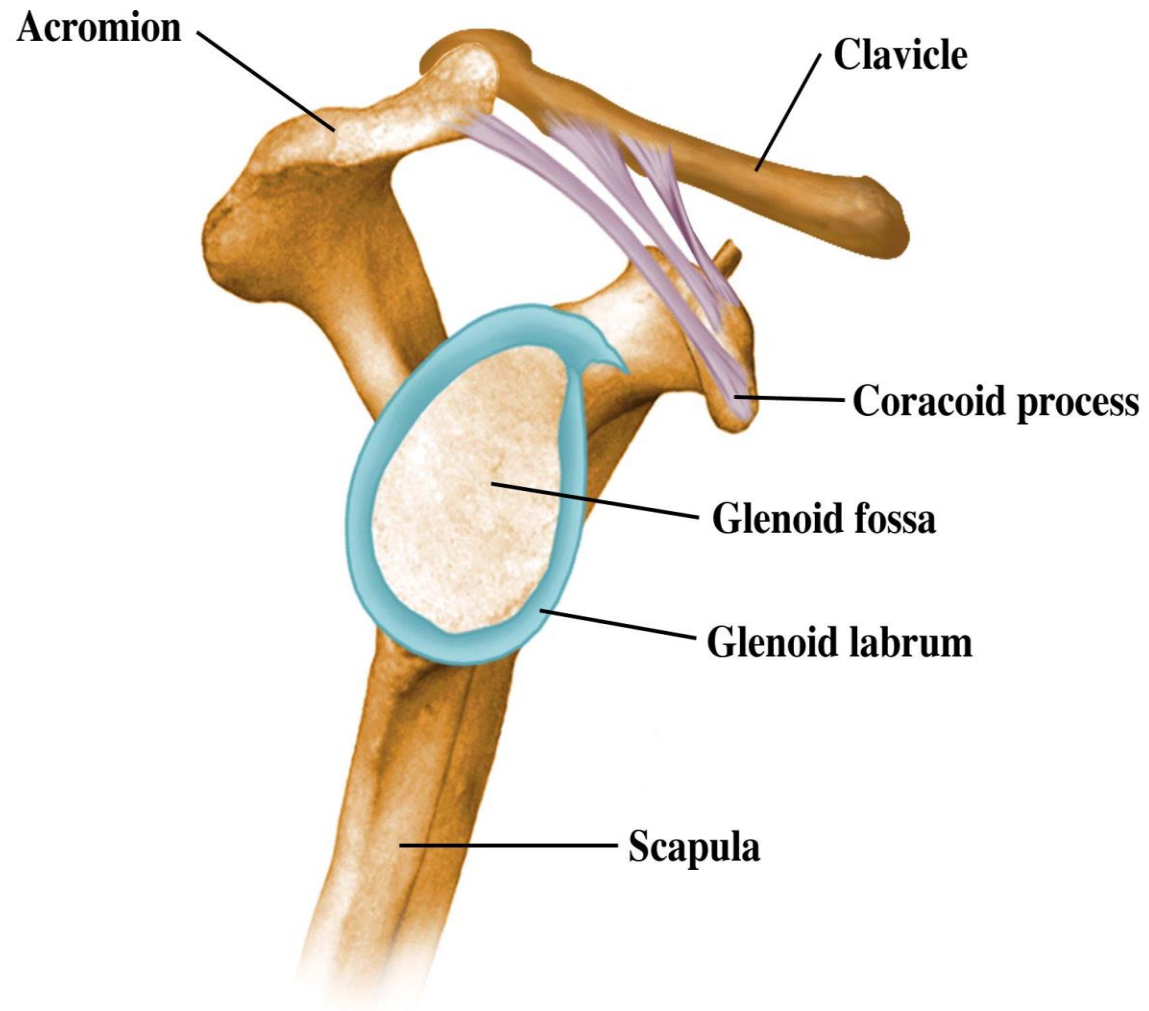

## LIGAMENTS

- Capsule
- Coracohumeral
- Glenohumeral
- Transverse humeral
- Glenoid labrum

## FUNCTIONS

- Support/boundary layer
- Anterior support; tightens with flexion
- Superior, middle and inferior  
(strongest)
- Maintains long head biceps in groove
- Increases surface area, stability



# FACTORS MAINTAIN STABILITY OF SHOULDER JOINT

- ROTATOR CUFF
- CORACOHUMERAL LIGAMENT
- SUPRASPINATUS
- FIBROUS CAPSULE
- LONG HEAD OF TRICEPS & TERES MAJOR
- CORACOACROMIAL ARCH
- LONG HEAD OF BICEPS
- GLENOID LABRUM

# RELATION

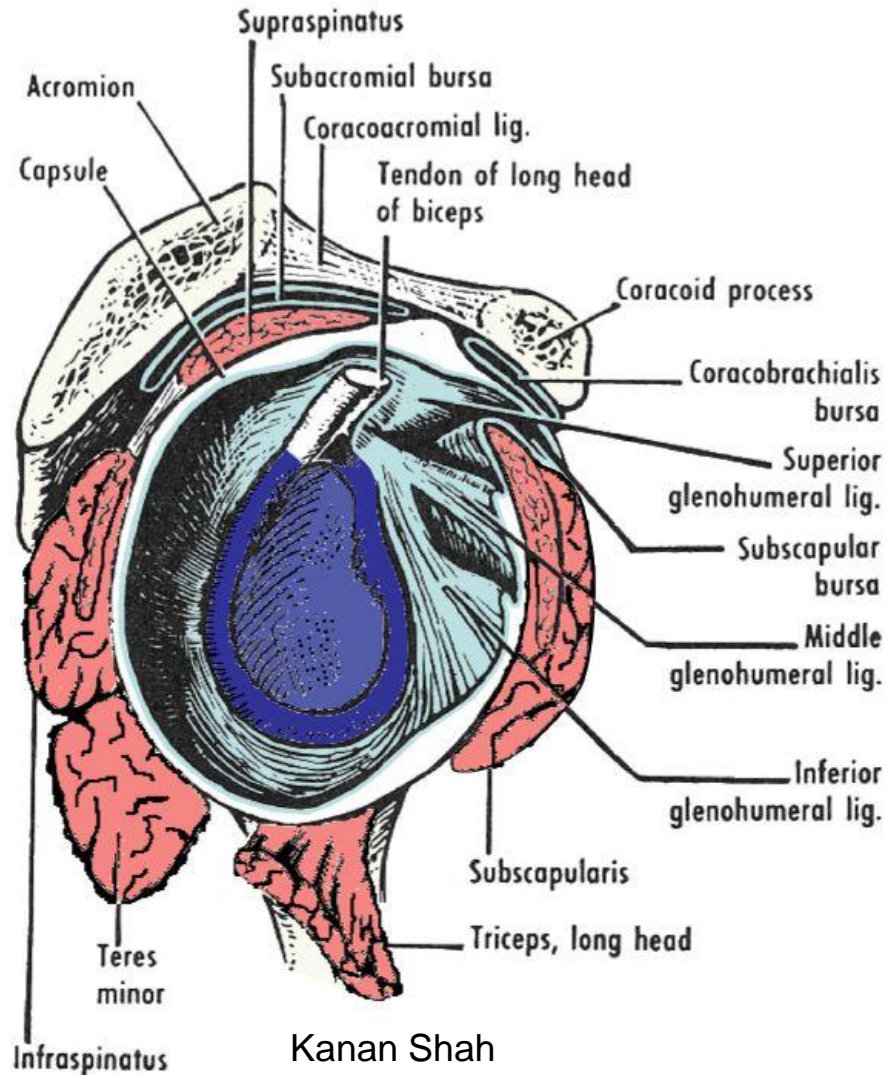

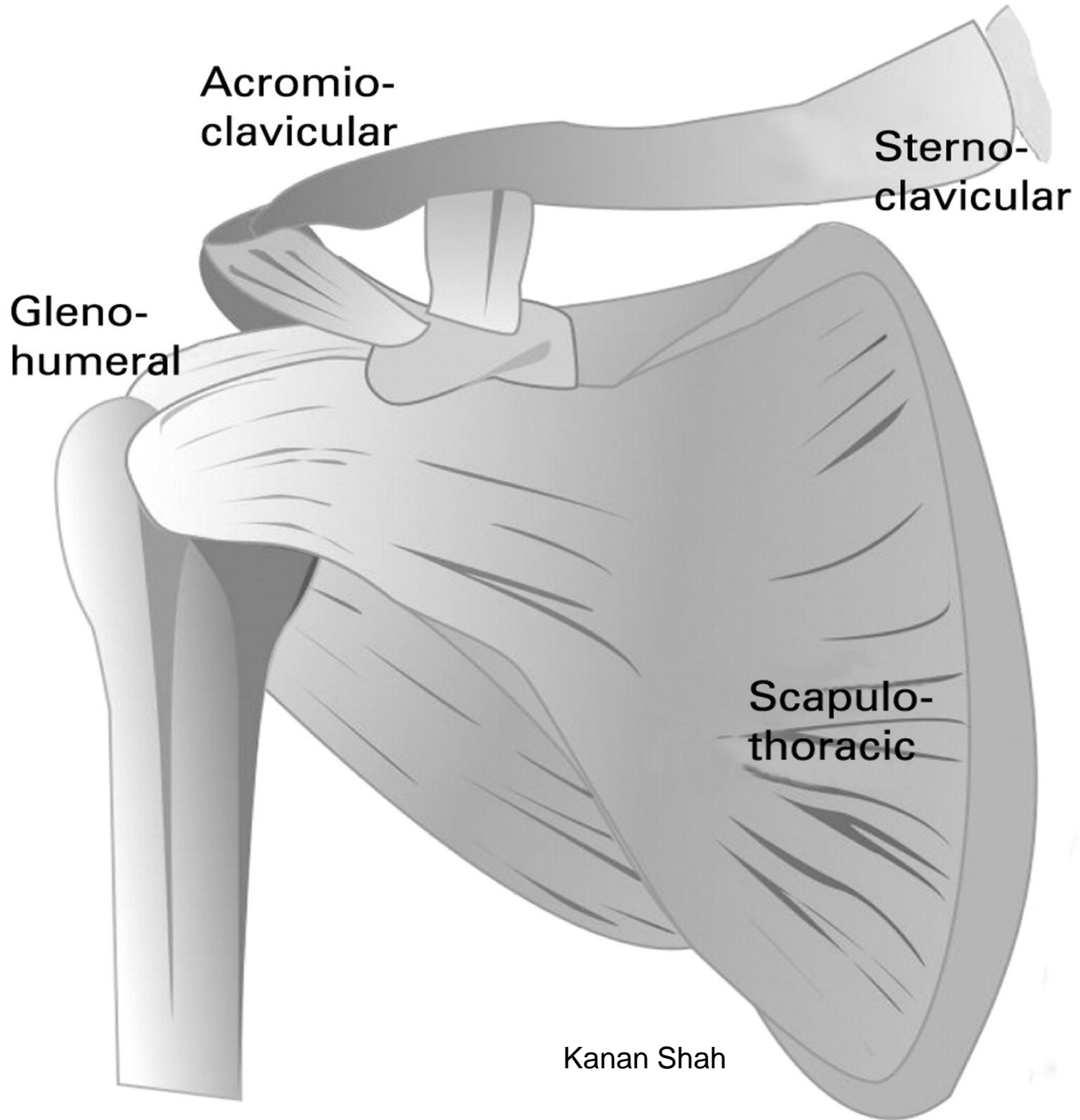

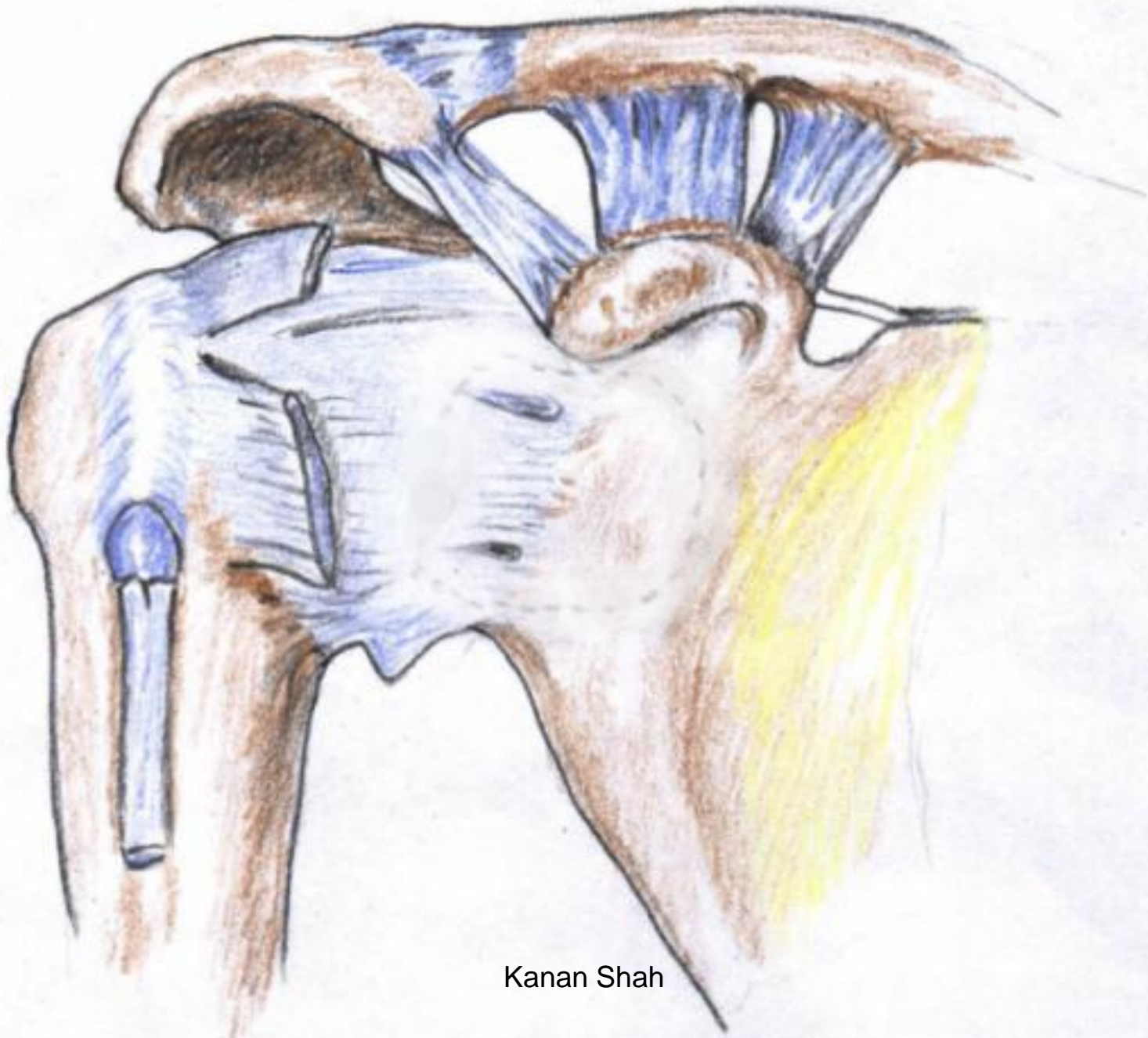

# BURSAE

- SUBACROMIAL(SUBDELTOID) BURSA
- SUBSCAPULARIS BURSA
- INFRASCAPULAR BURSA
- BURSAE RELATED TO MUSCLES

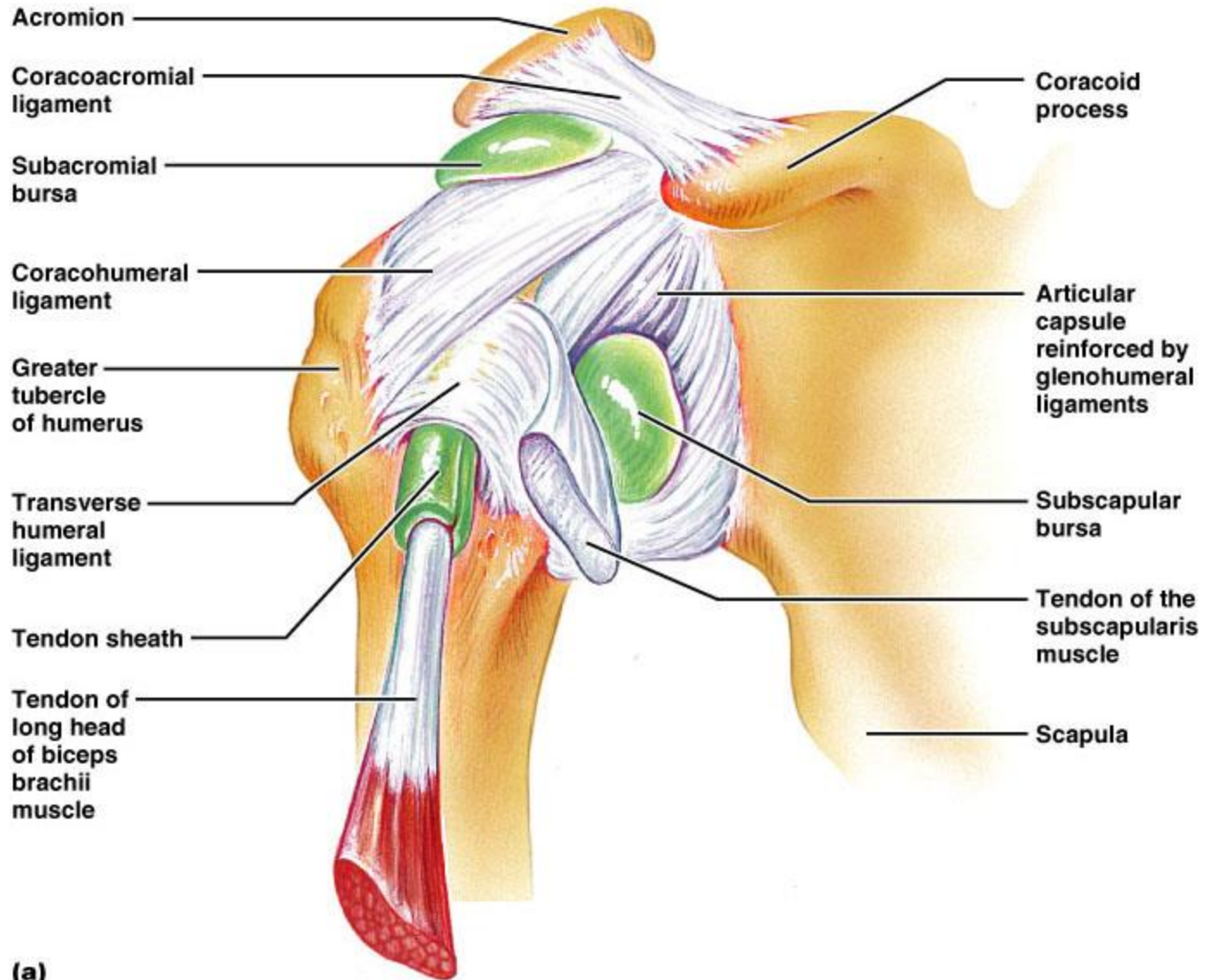

Copyright © 2004 Pearson Education, Inc., publishing as Benjamin Cummings.

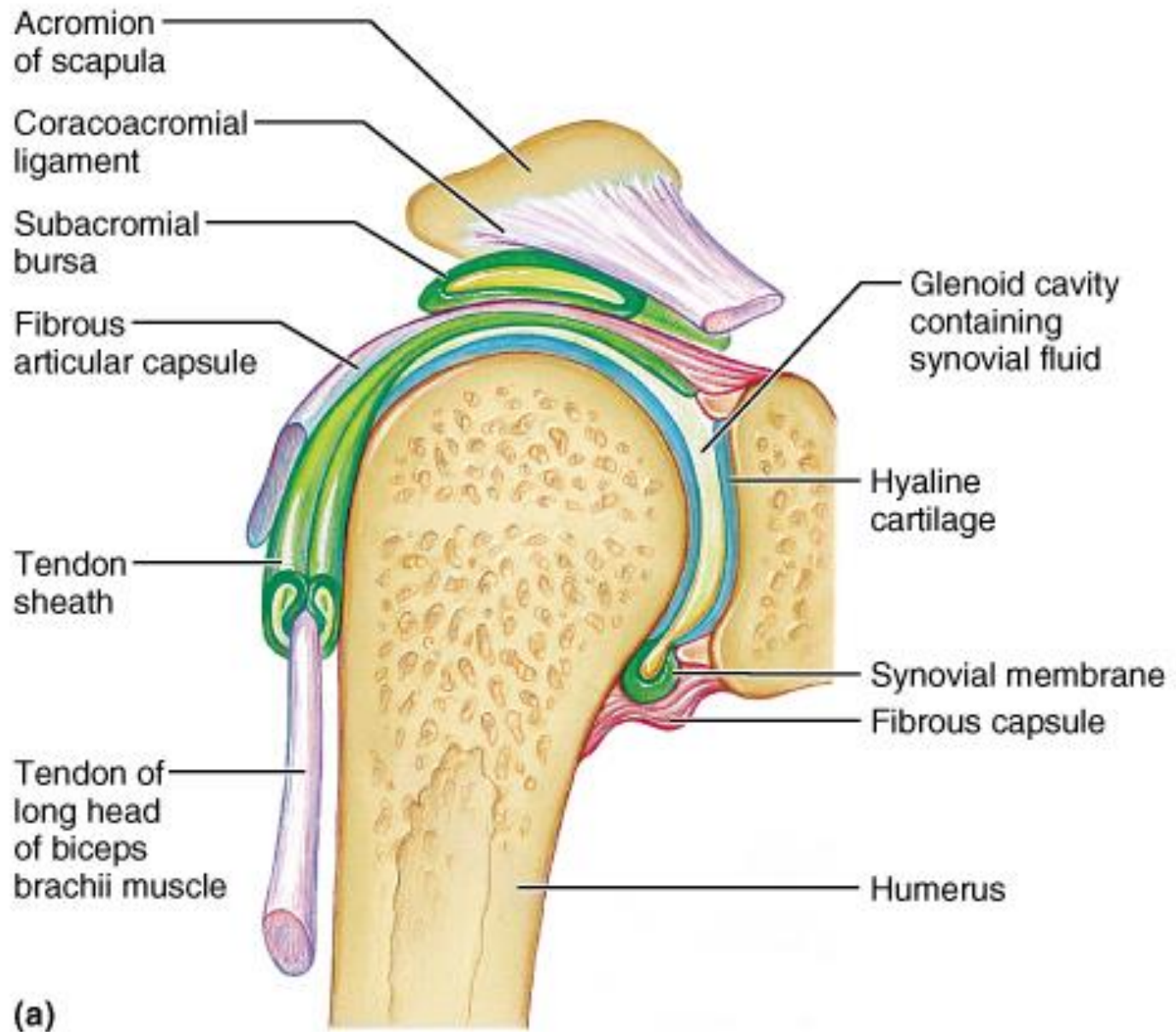

Copyright © Pearson Education, Inc., publishing as Benjamin Cummings.

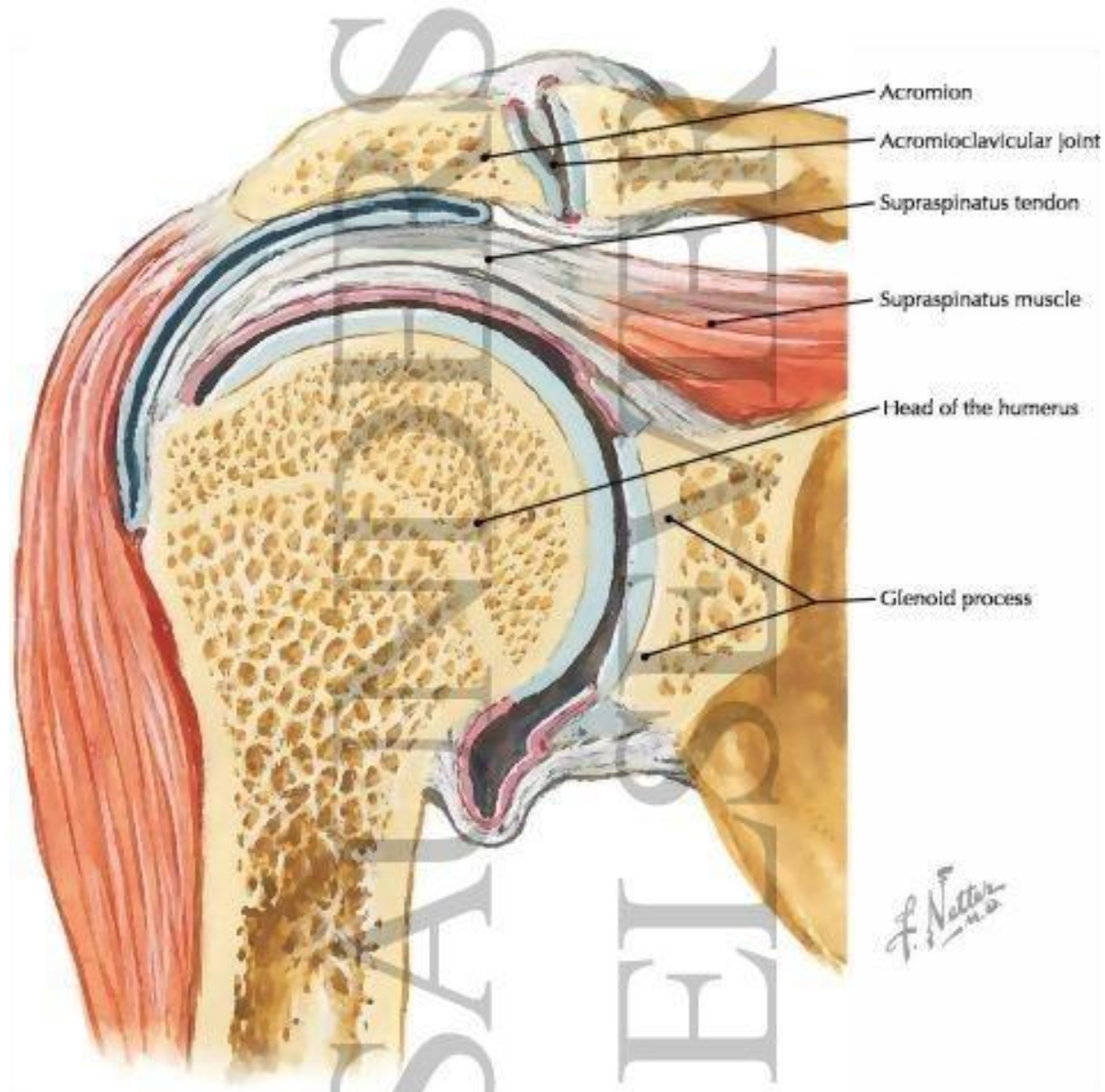

Kanan Shah

40



# Shoulder Anatomy

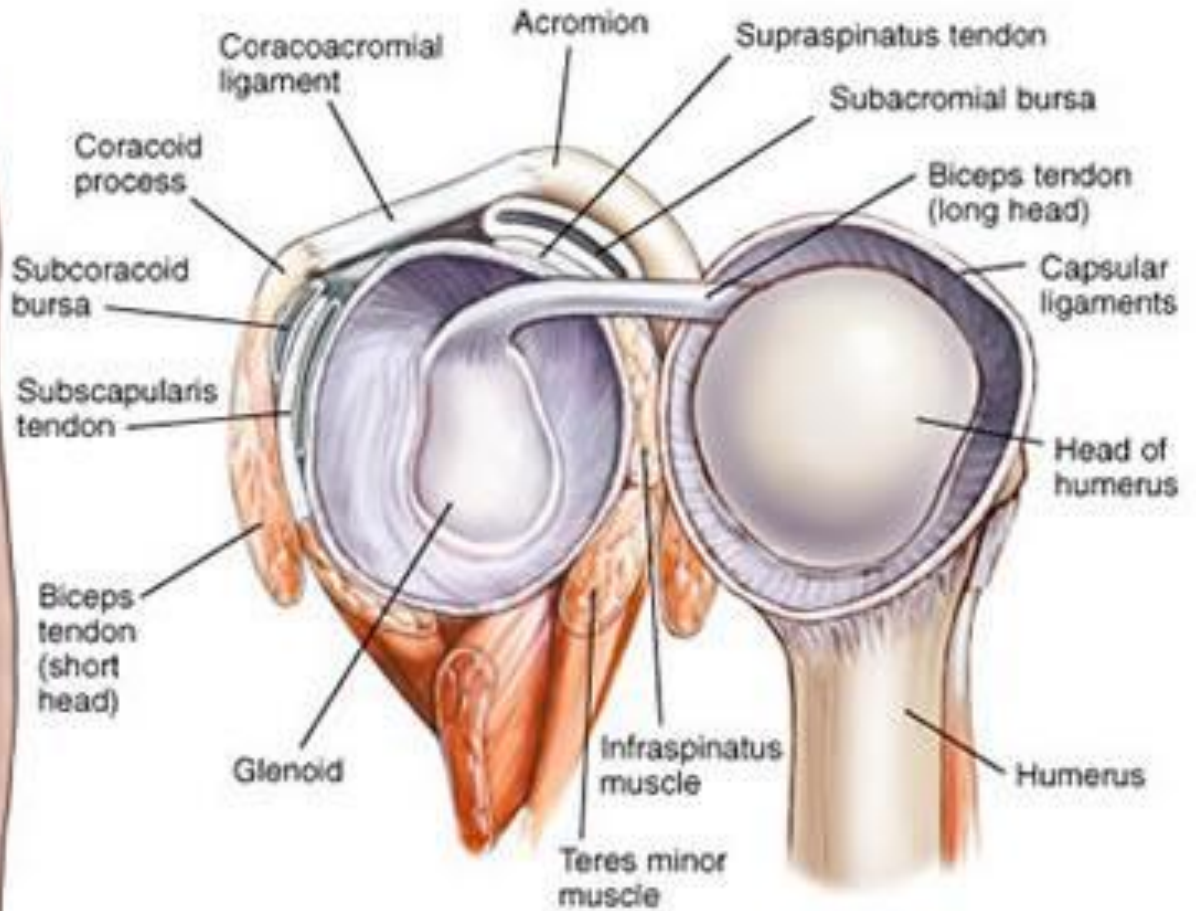
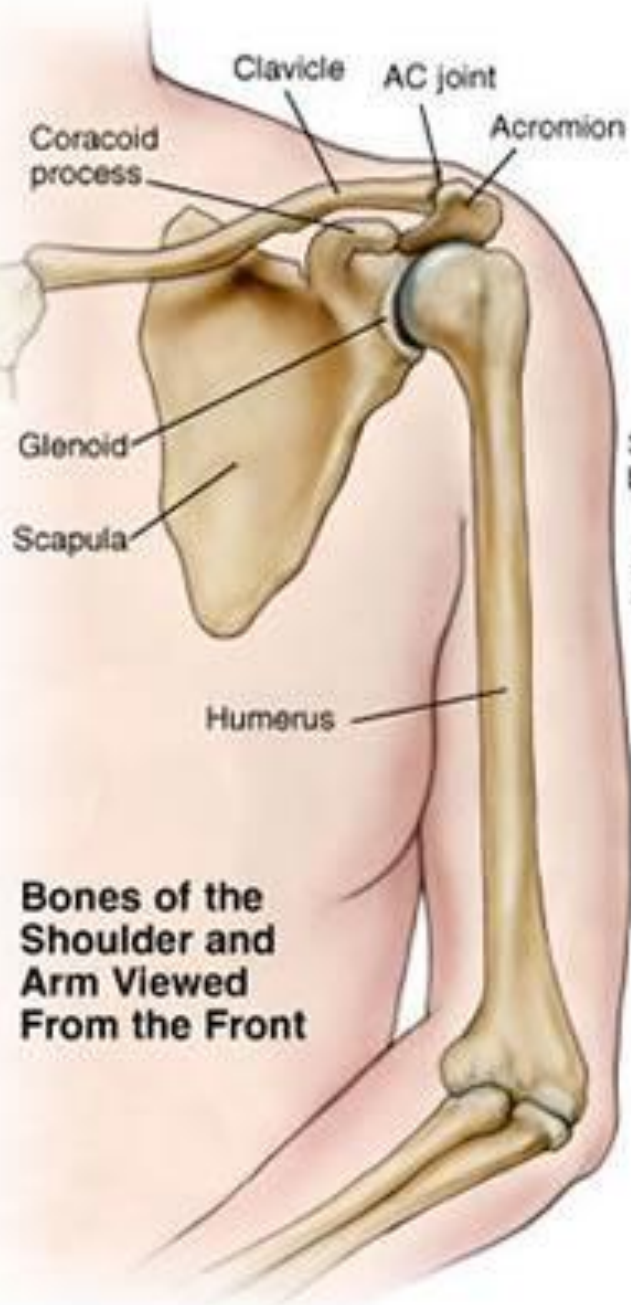

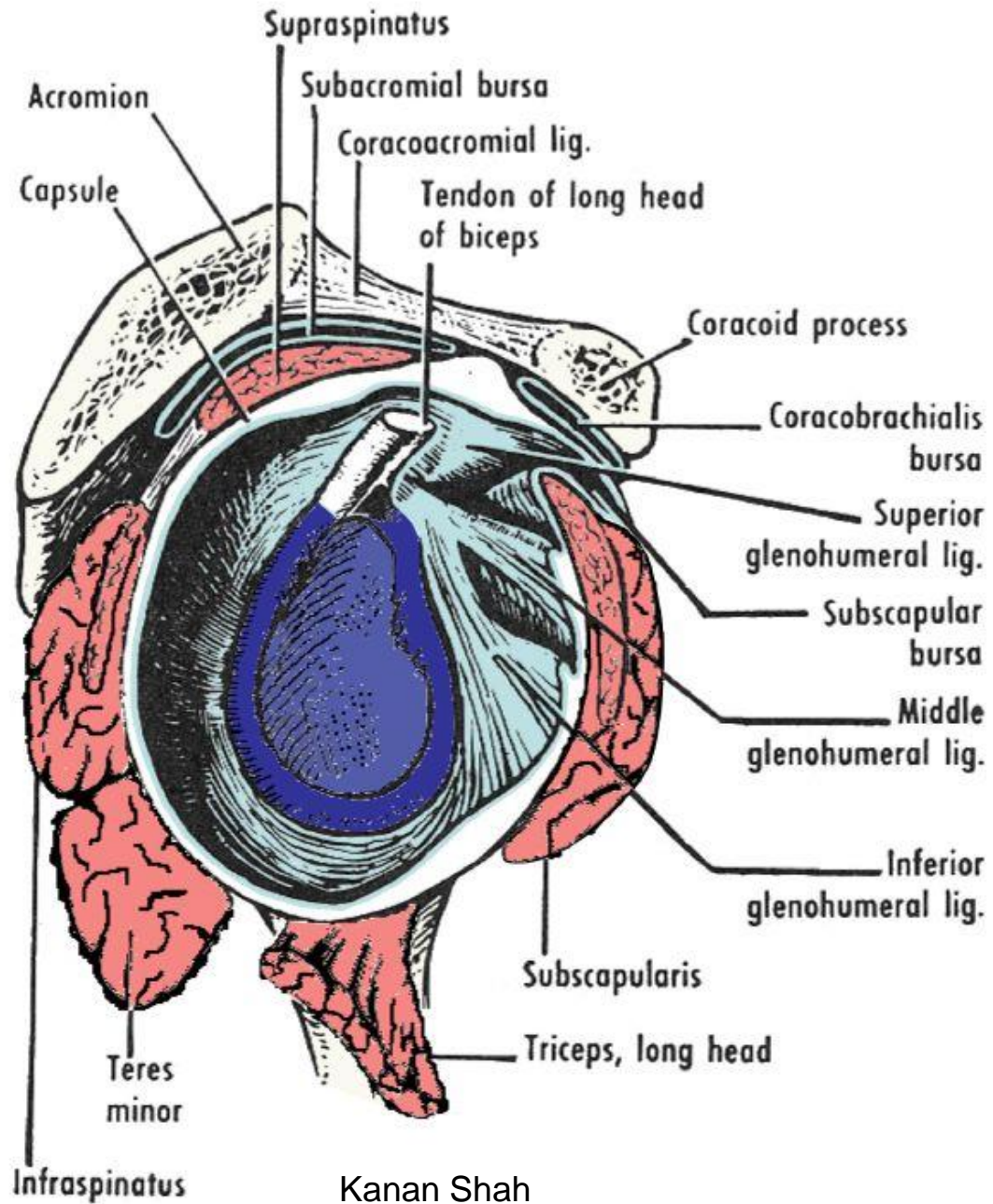

# Rotator cuff muscles

Supraspinatous muscle

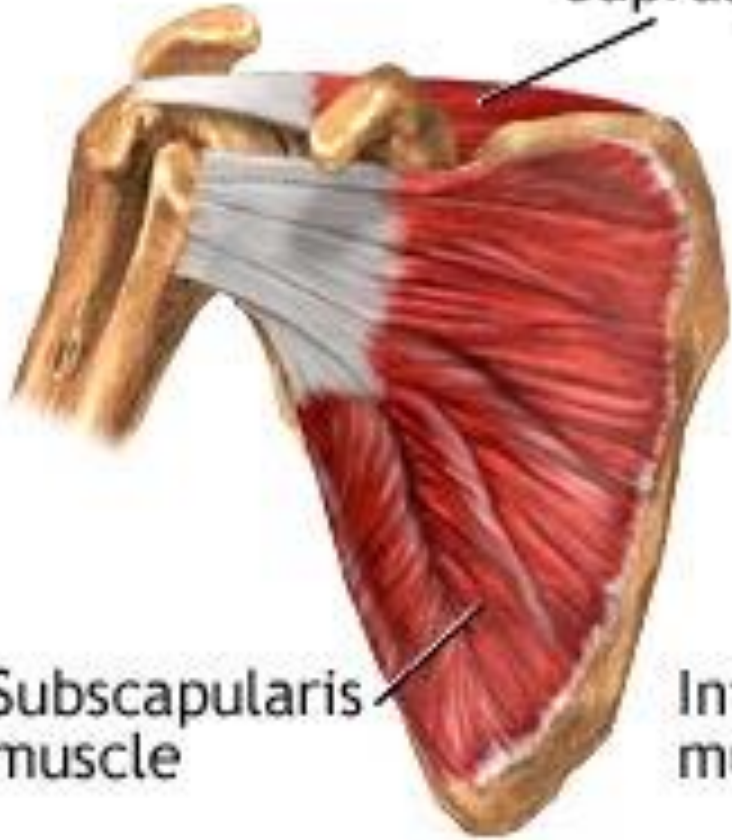

Subscapularis muscle

Infraspinatous muscle

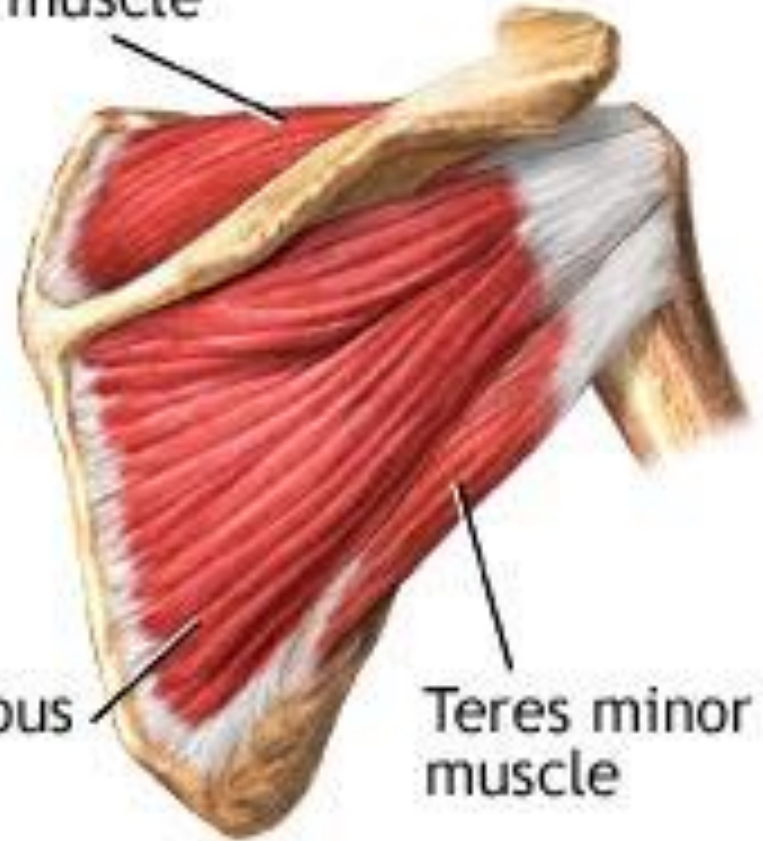

Teres minor muscle

Anterior shoulder

Posterior shoulder

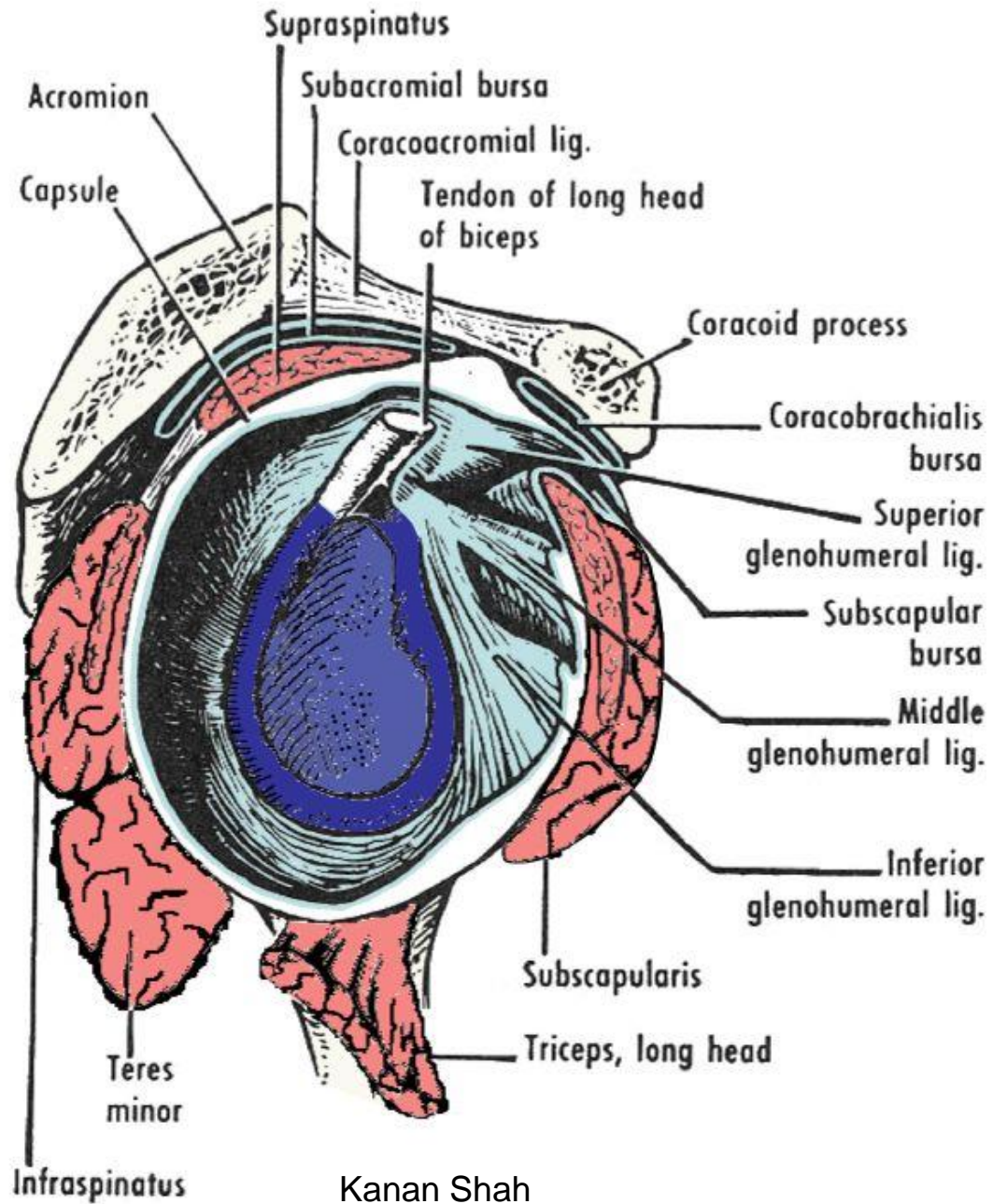

# NEUROVASCULAR SUPPLY

# MOVEMENTS

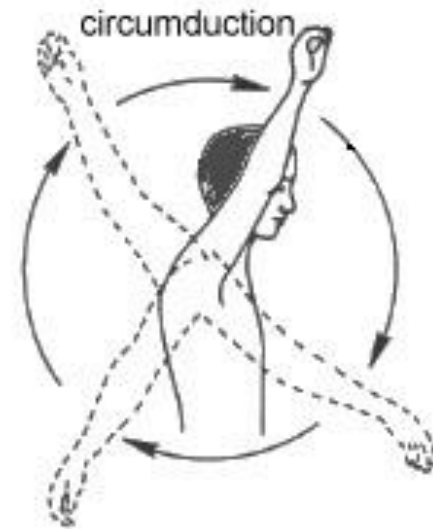
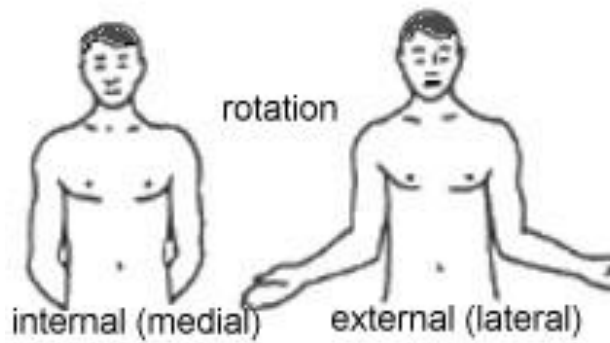
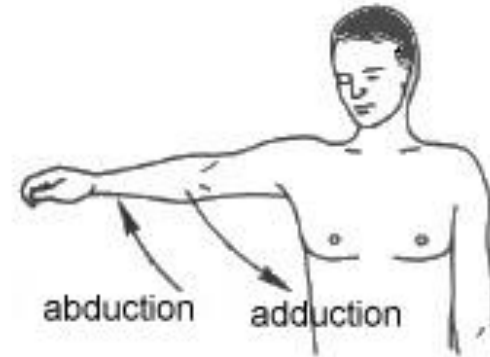
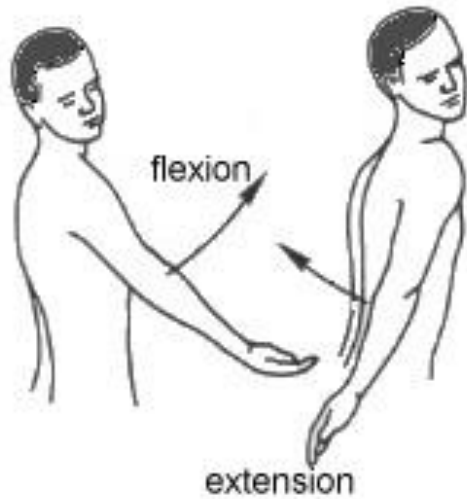

# ROTATION

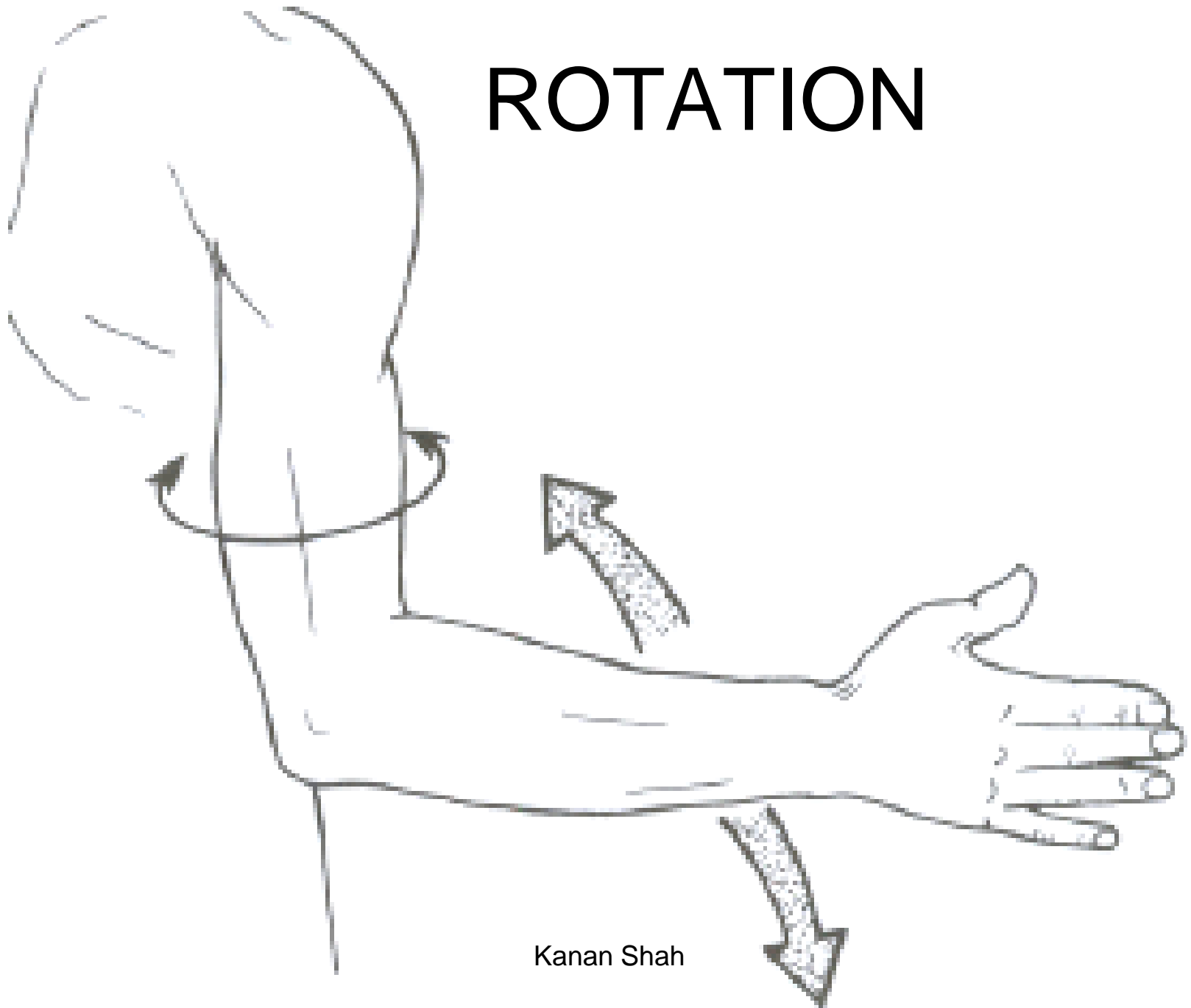

- Abduction of shoulder joint

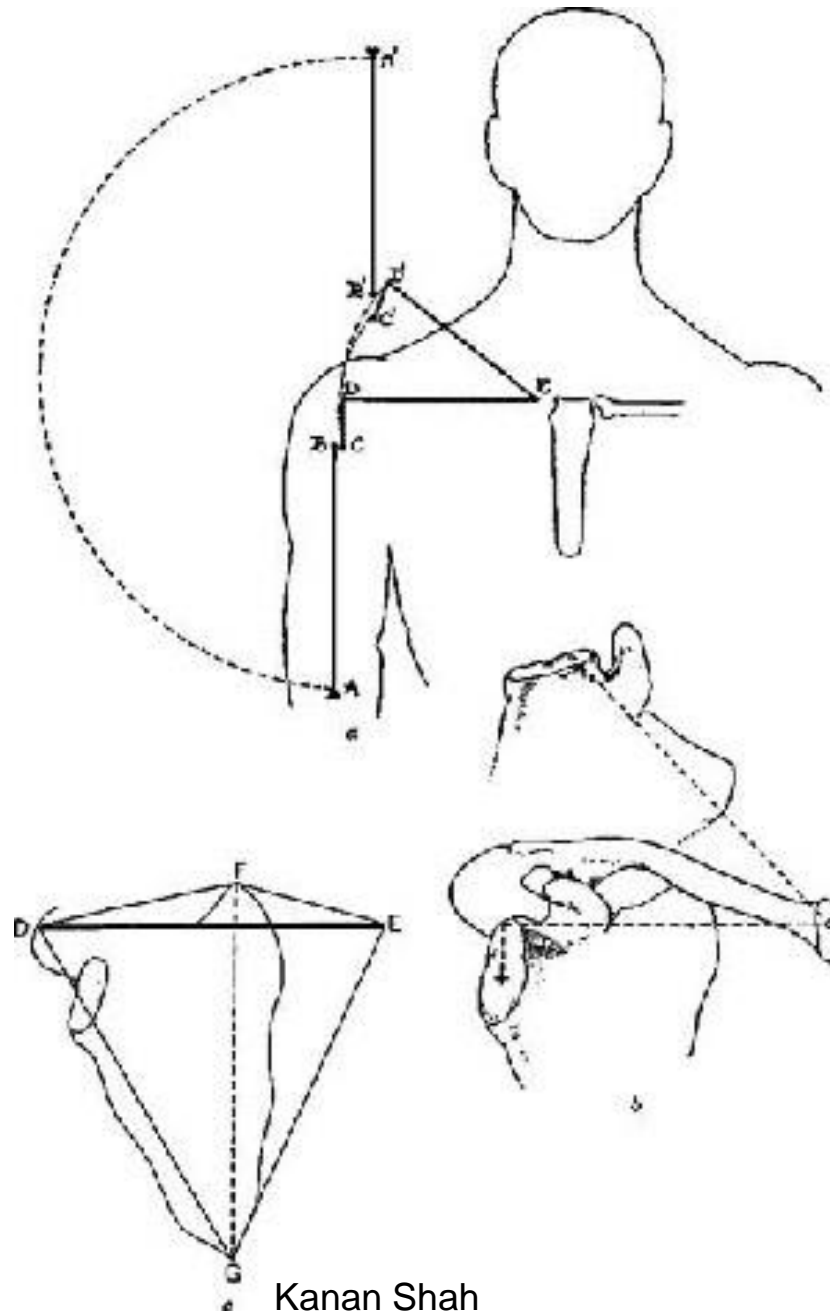



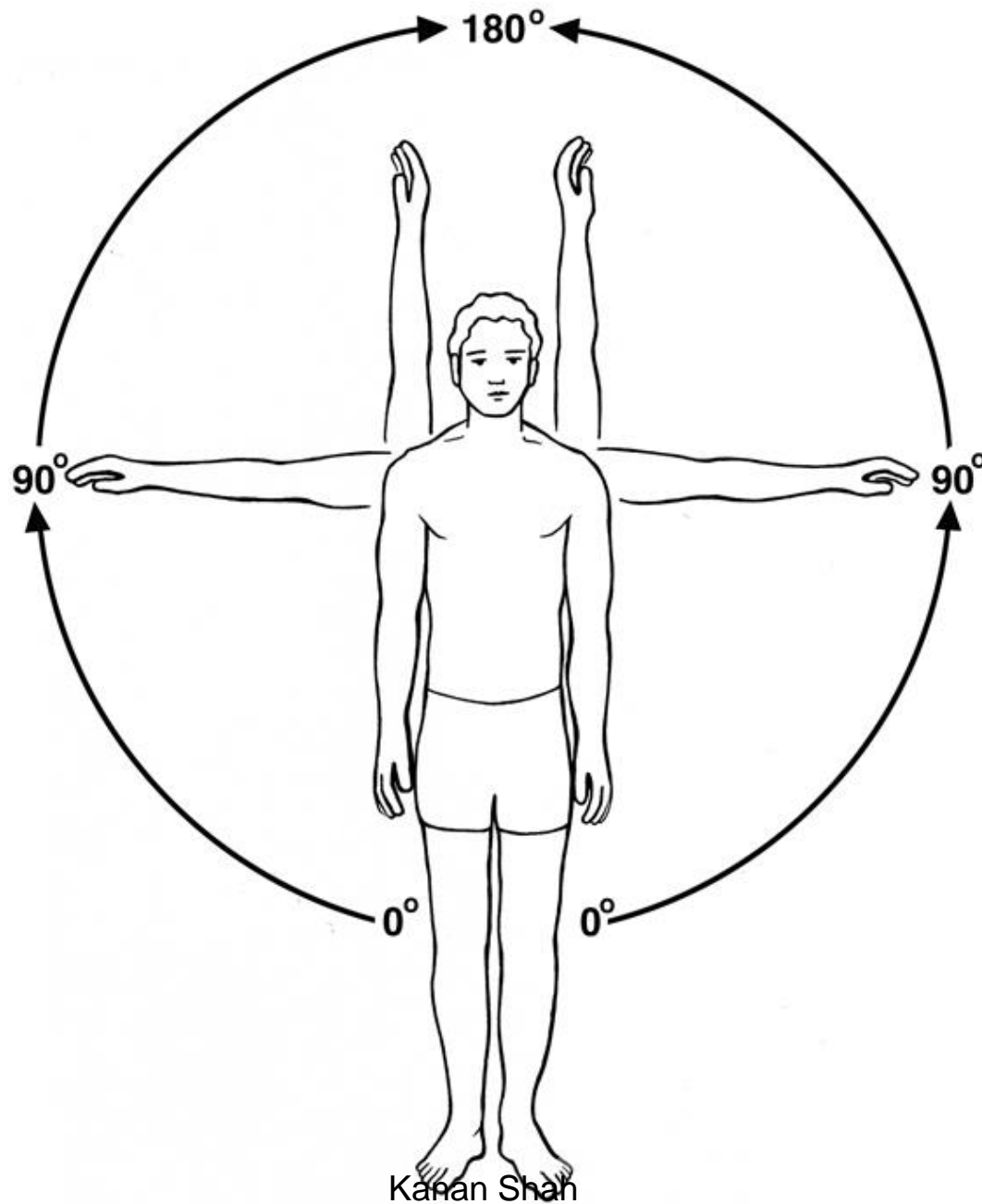

Karan Shah

**Figure 11 - Abduction**

# Shoulder Impingement

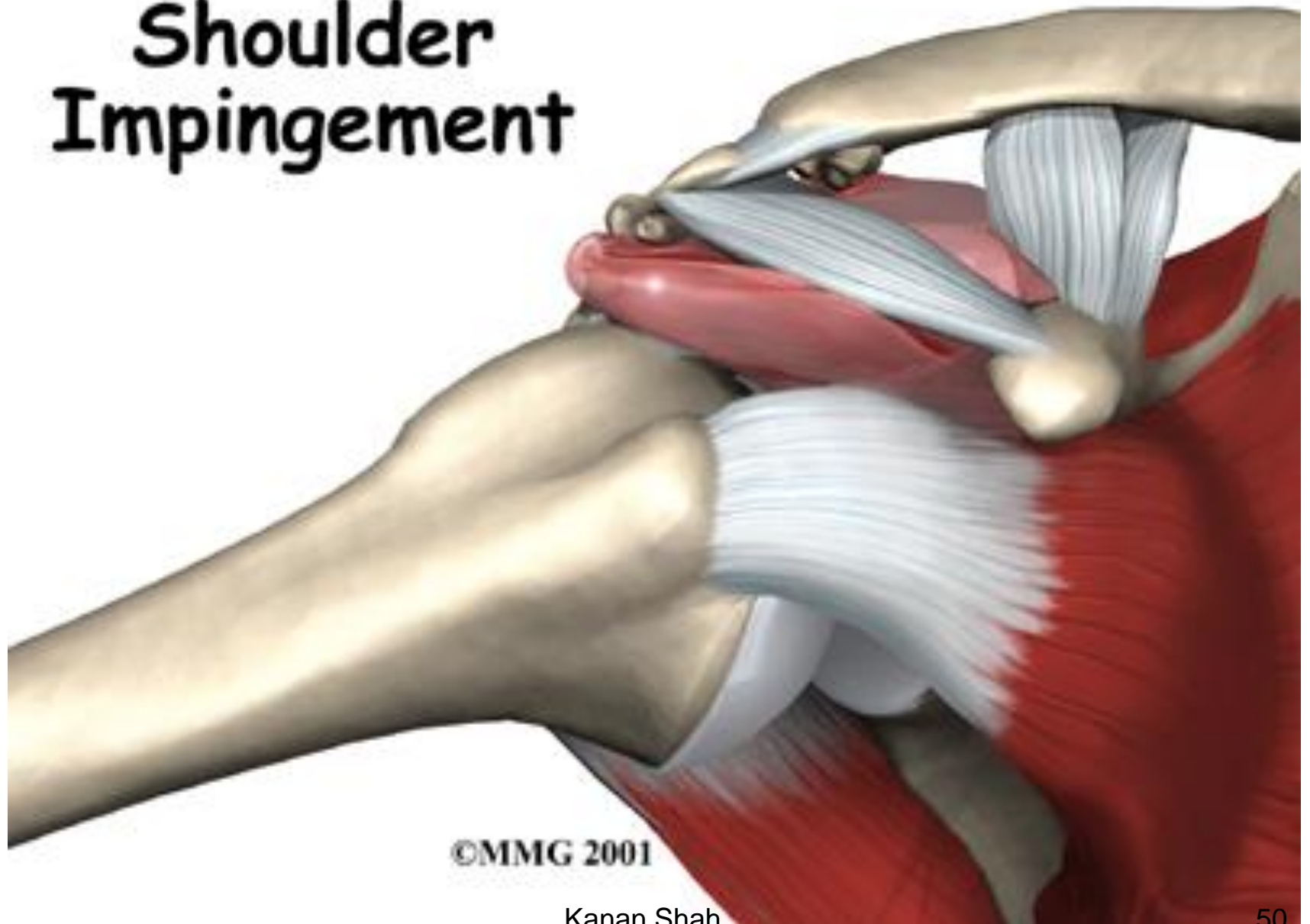

©MMG 2001

Kanan Shah

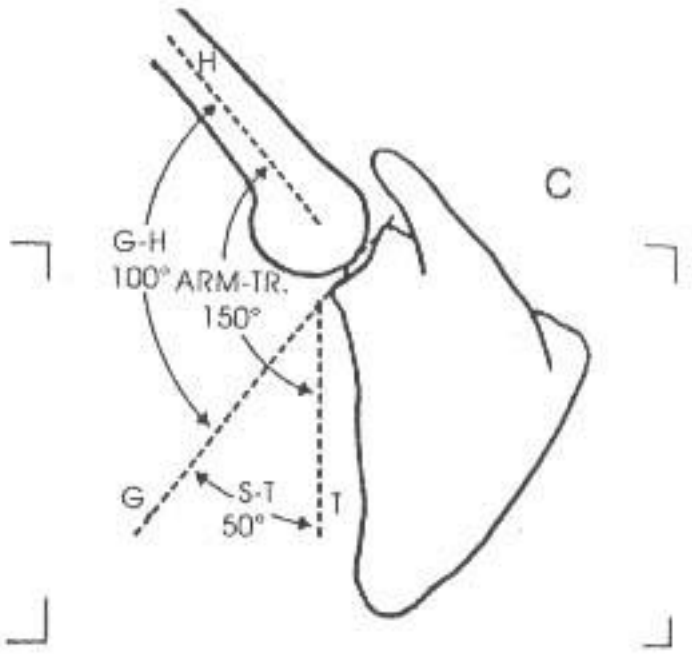
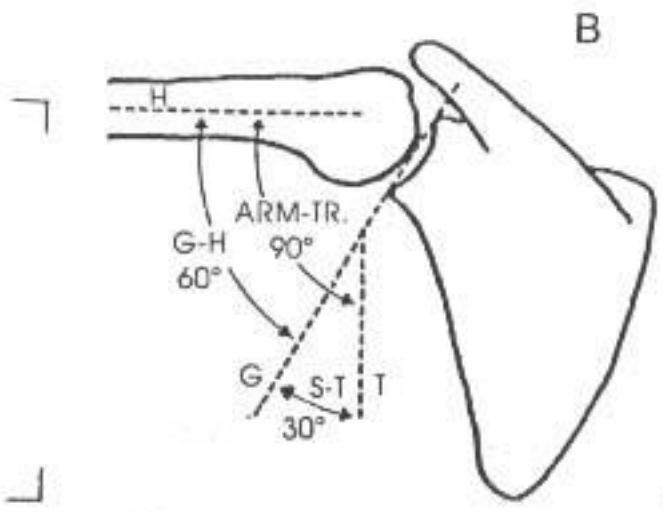
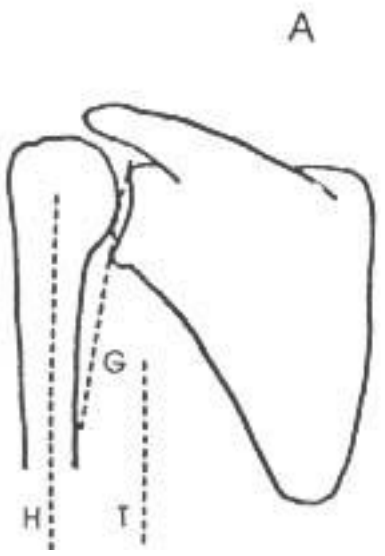

# AXIAL ROTATION OF CLAVICLE

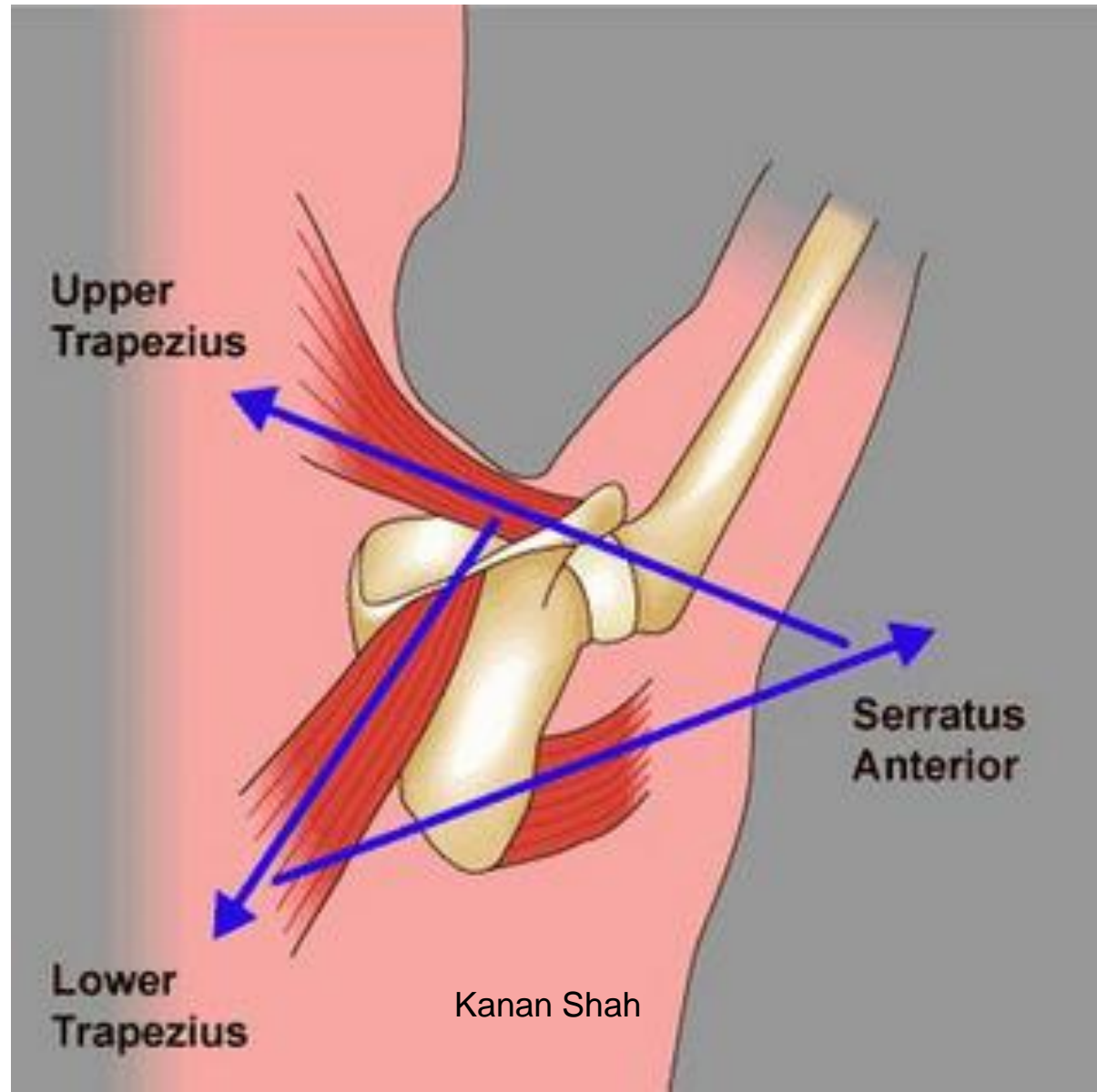

# APPLIED ANATOMY

- DISLOCATION
- PAINFUL ARC SYNDROME
- FROZEN SHOULDER
- ARTHRODESIS
- SHOULDER TIP PAIN
- DAWBARN'S SIGN

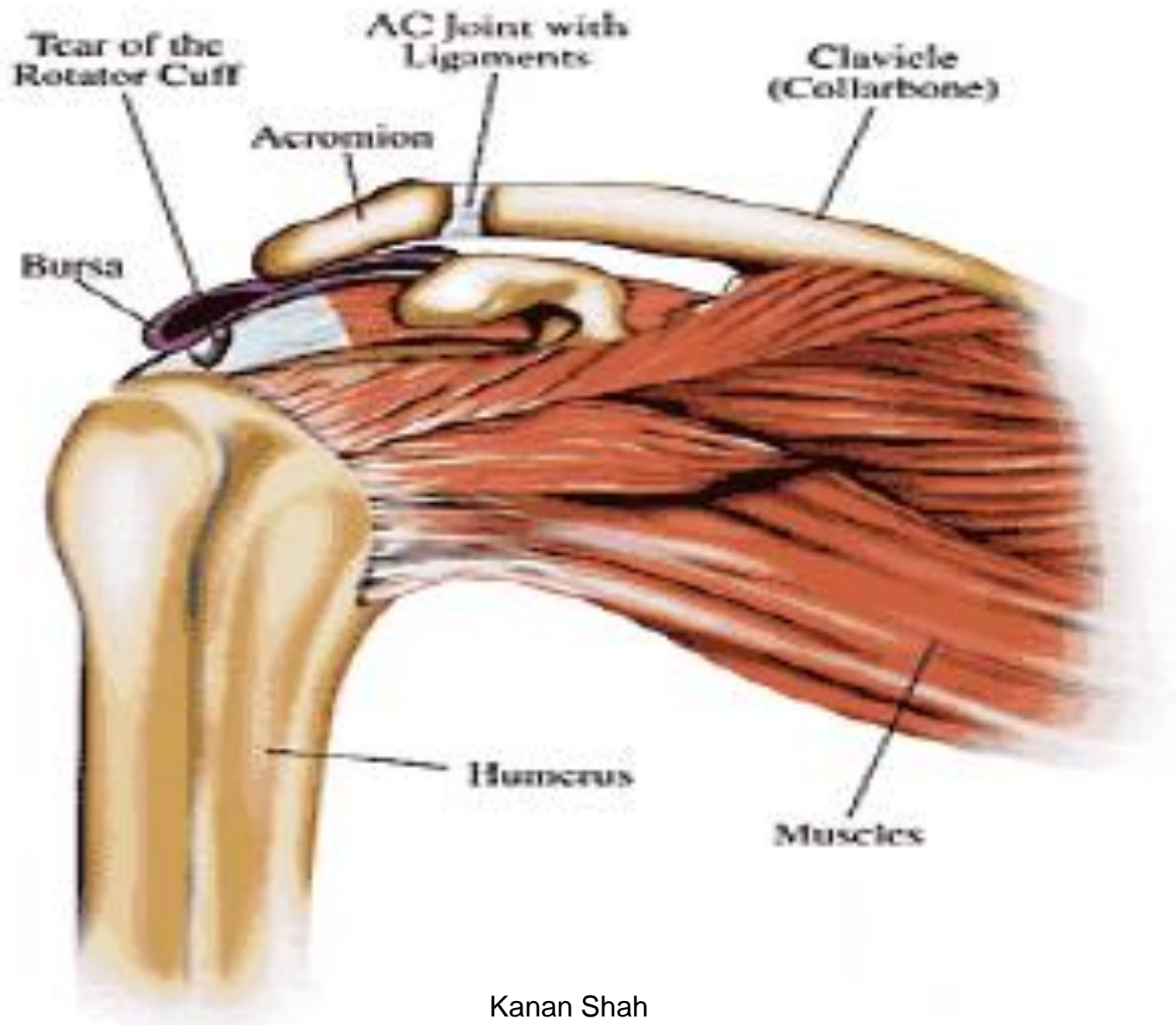

# FROZEN SHOULDER

Inflammation and thickening of the shoulder capsule

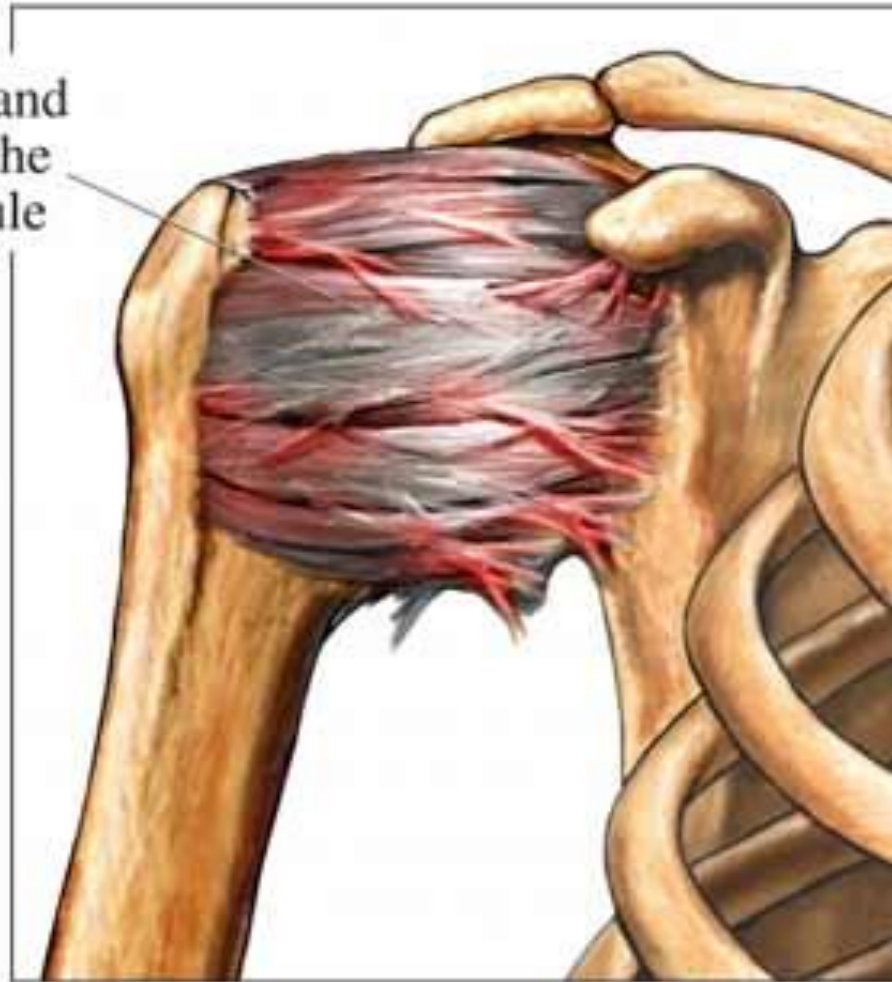

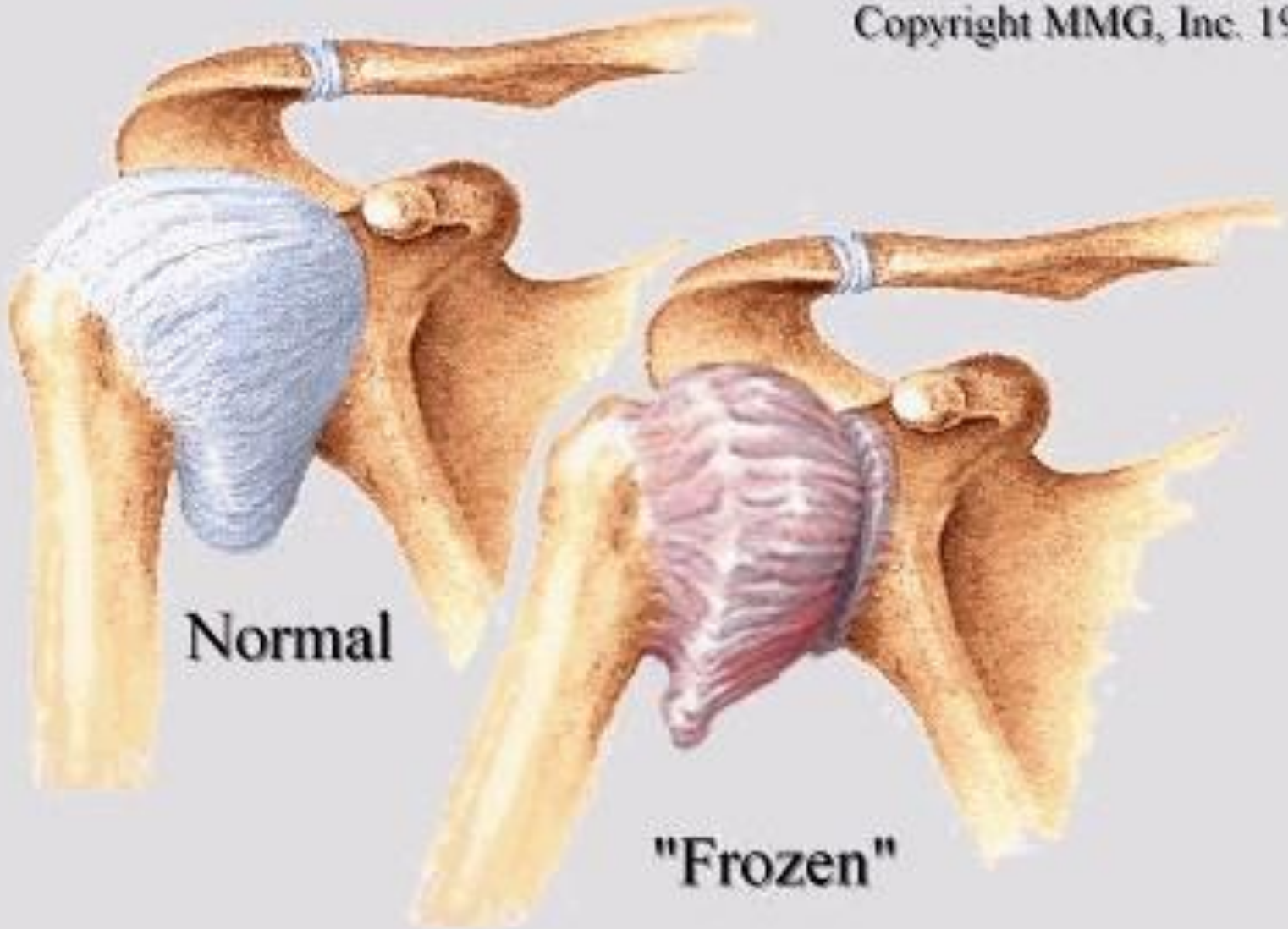

Normal

"Frozen"



# PAINFUL ARC SYNDROME

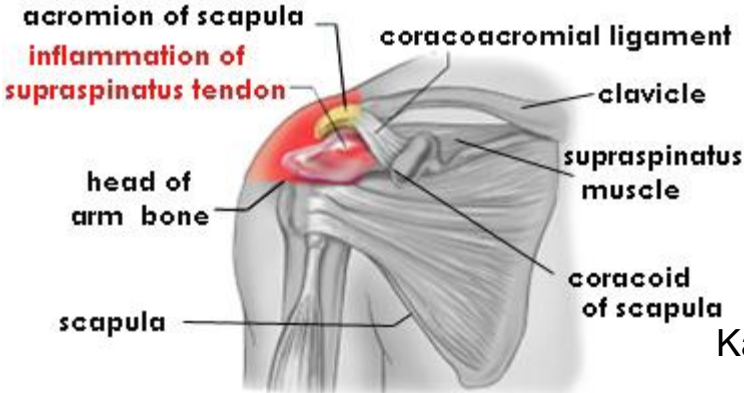
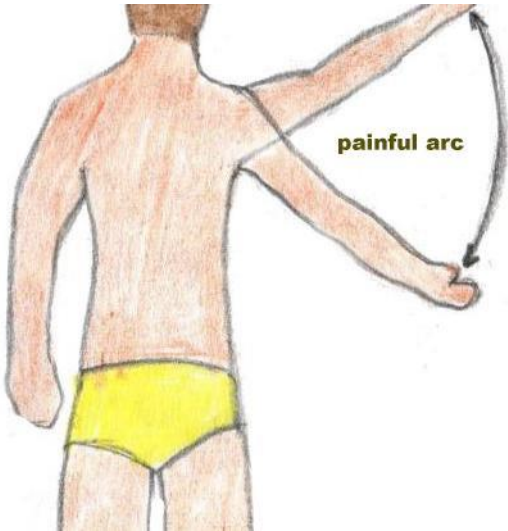
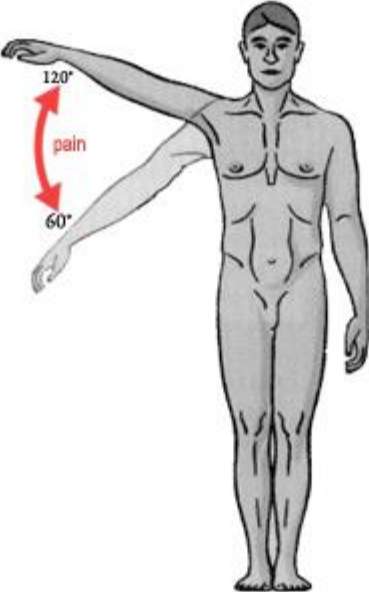

Kanan Shah

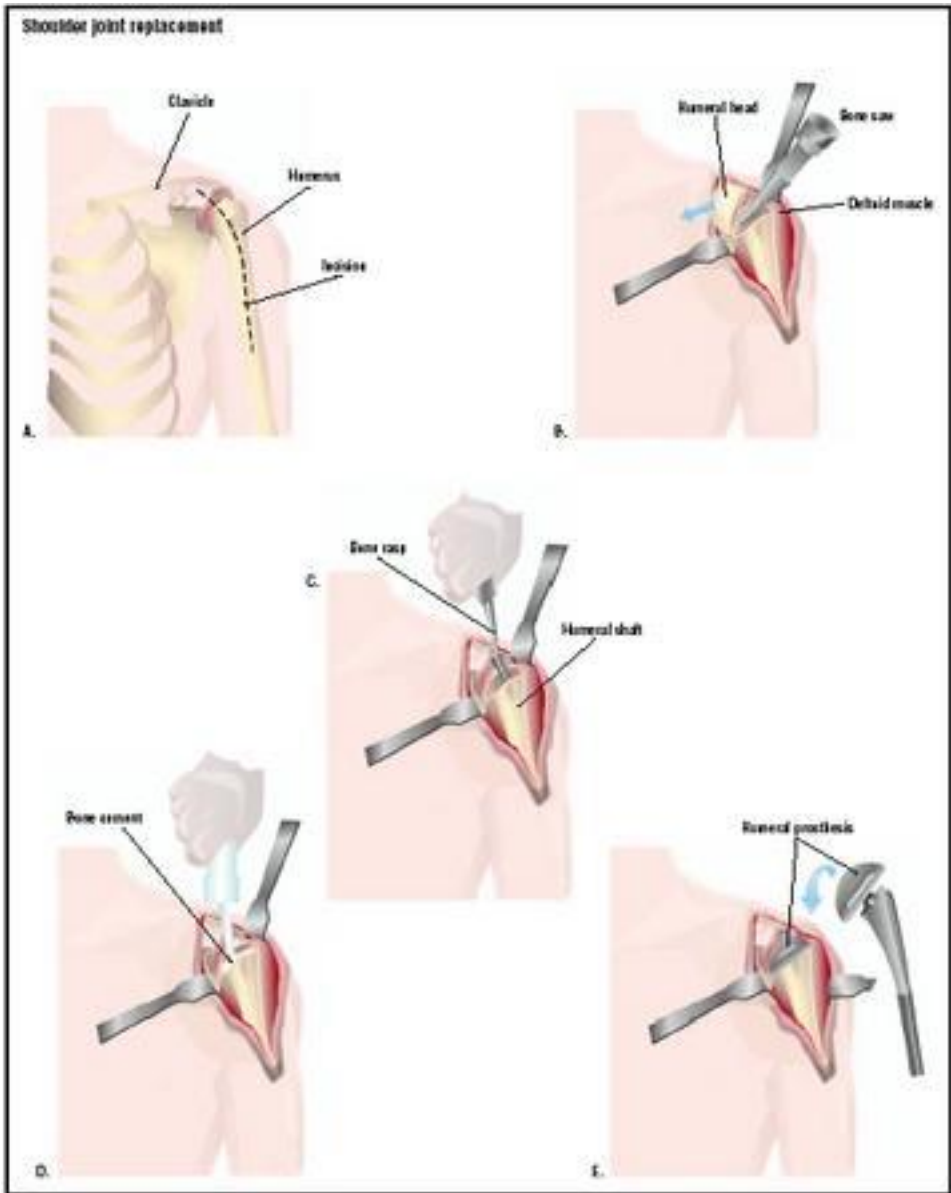

# Aknowledgements

- Human Anatomy by BD Chaurasia
- Gray's Anatomy
- Essentials of Human Antomy: Upper Limb and Lower Limb by Asimkumar Dutta