

Kanan Shah

PERITONEAL RECESSES

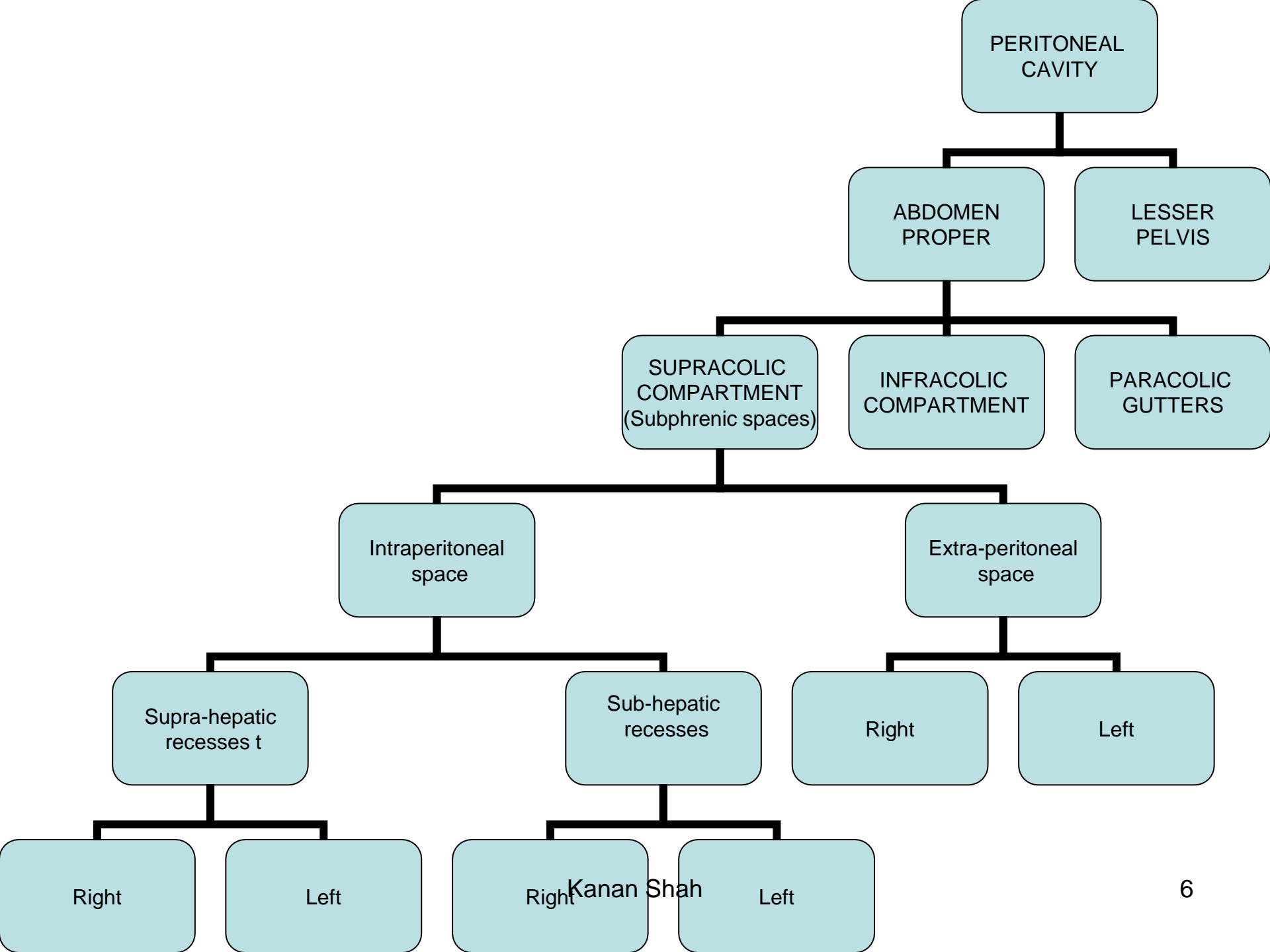

Kanan Shah



Parietal Peritoneum Outline of Diaphragm

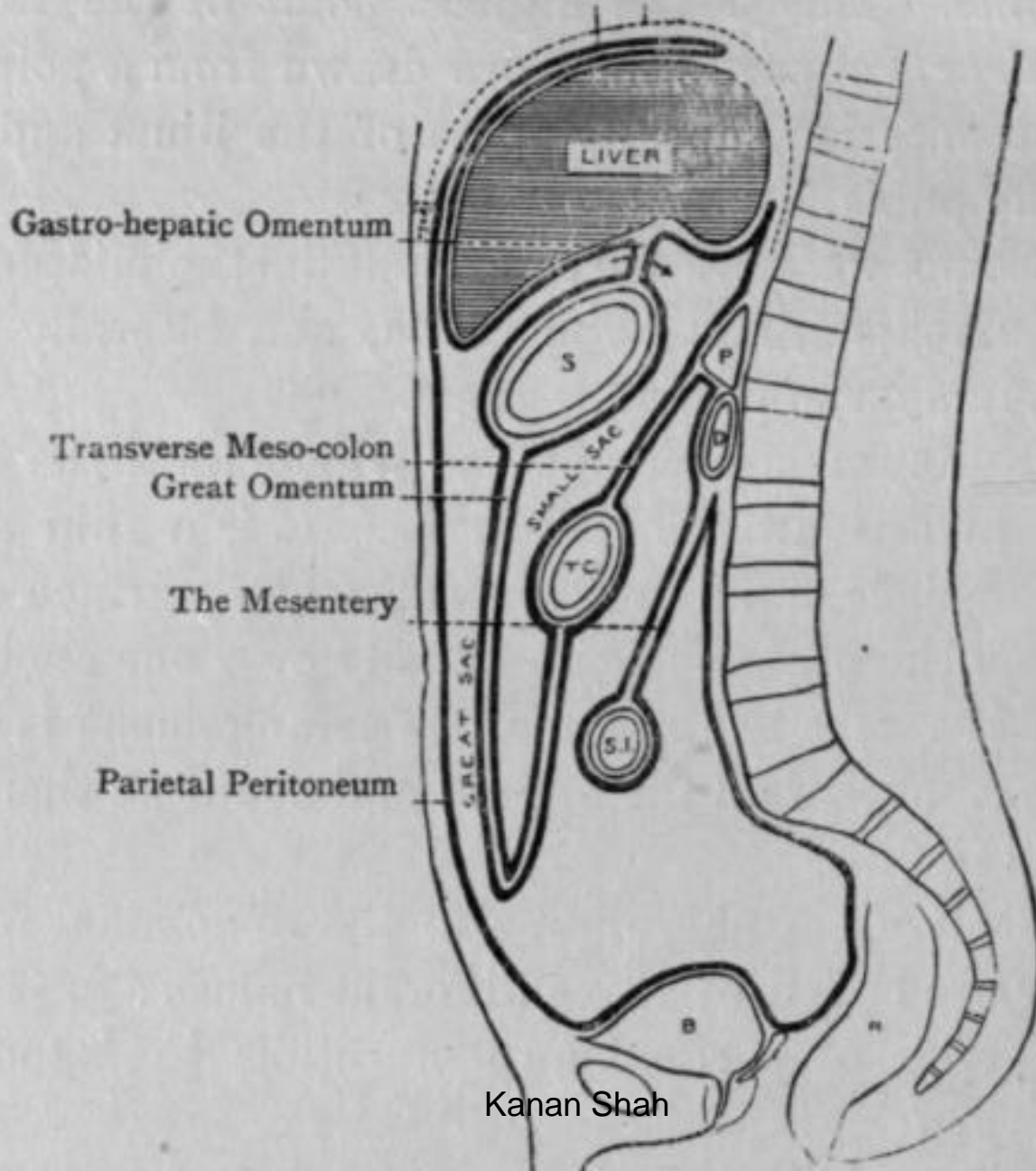

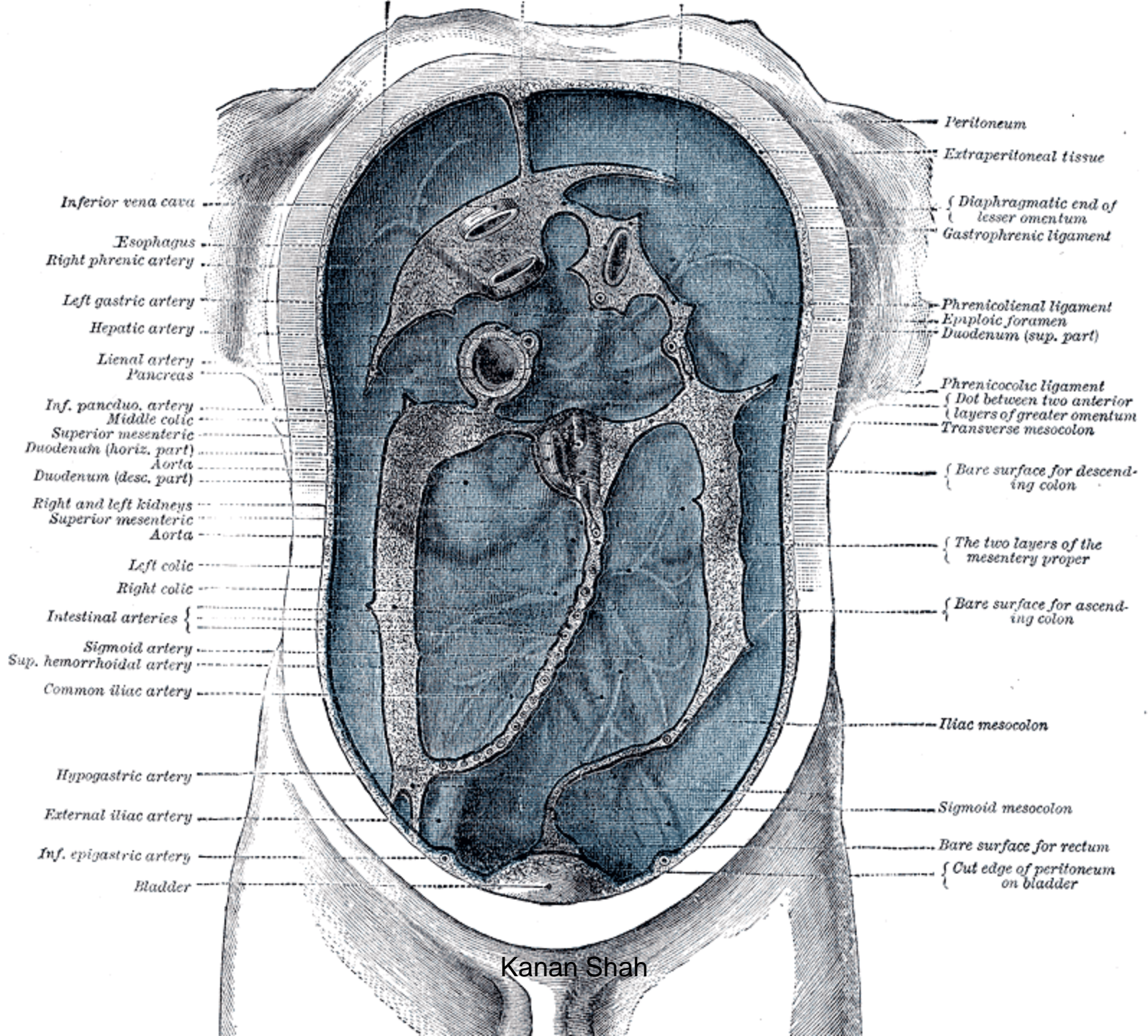

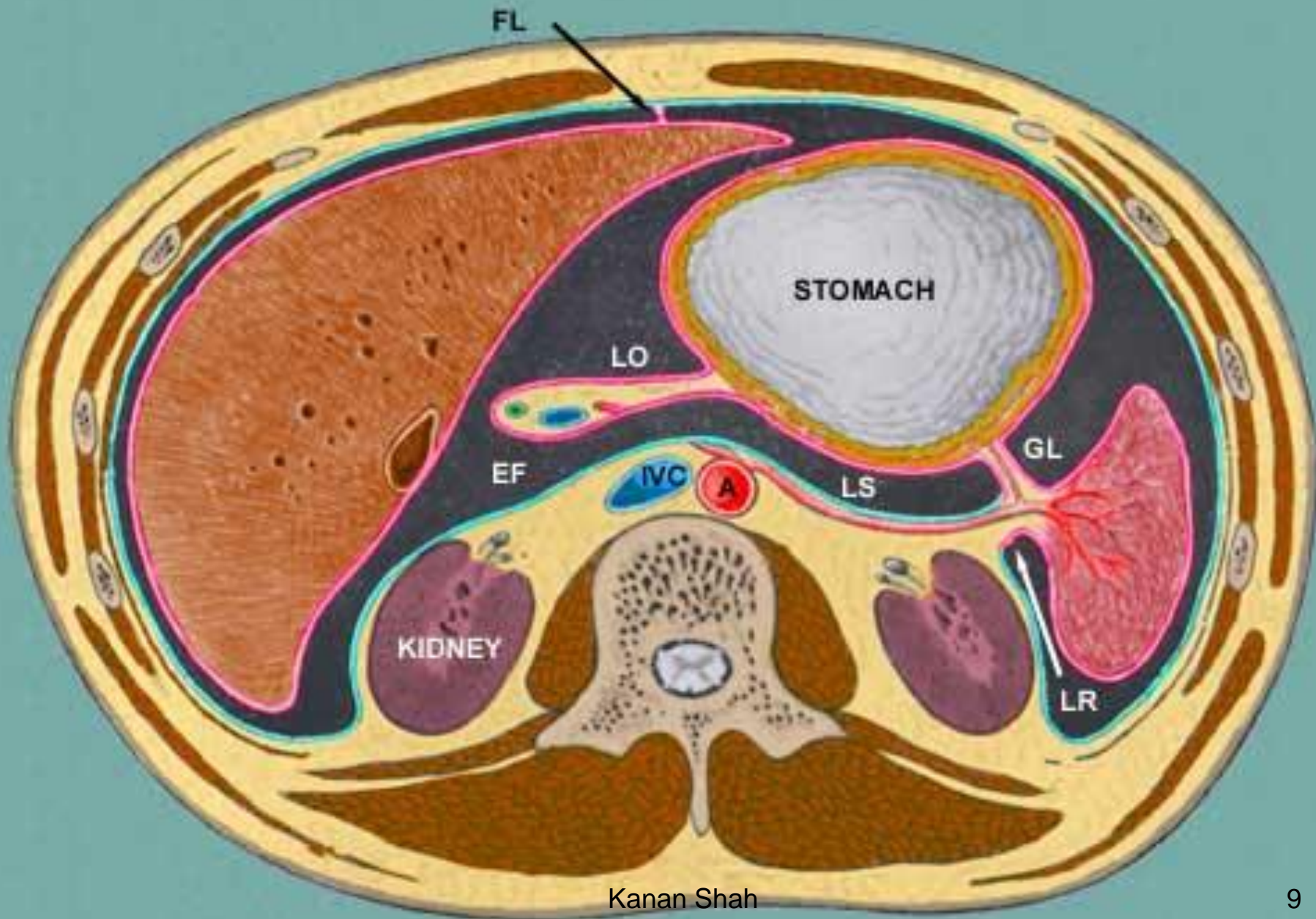

Parietal Peritoneum Outline of Diaphragm

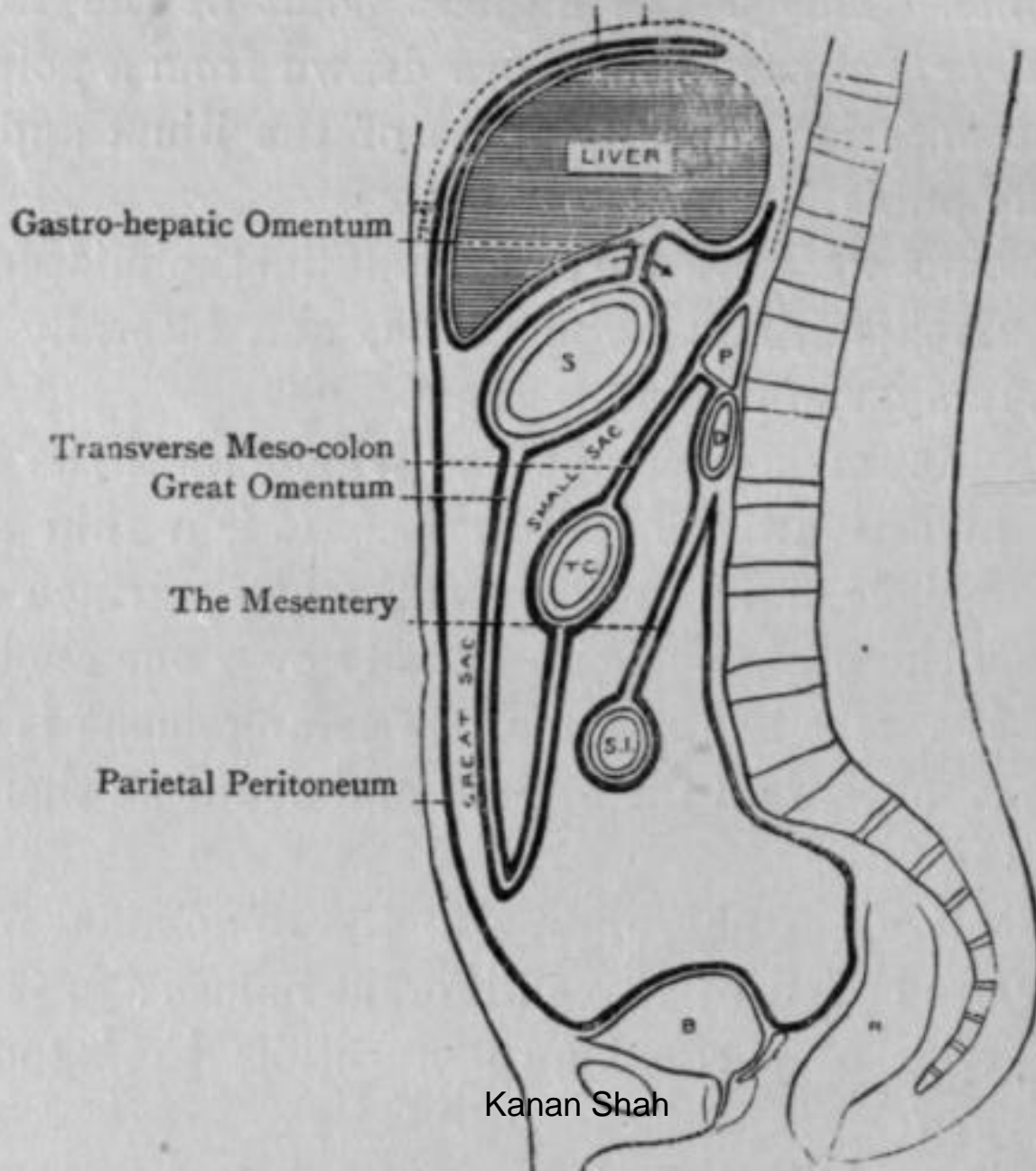

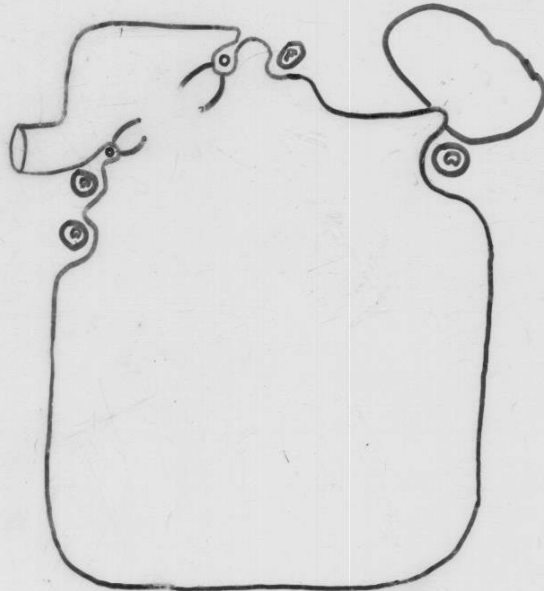
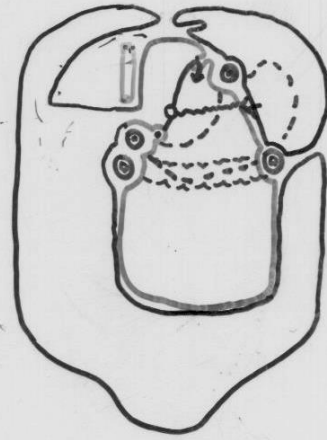
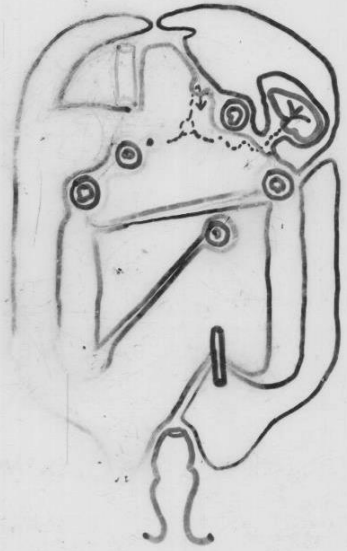

Kanan Shah

Parietal Peritoneum Outline of Diaphragm

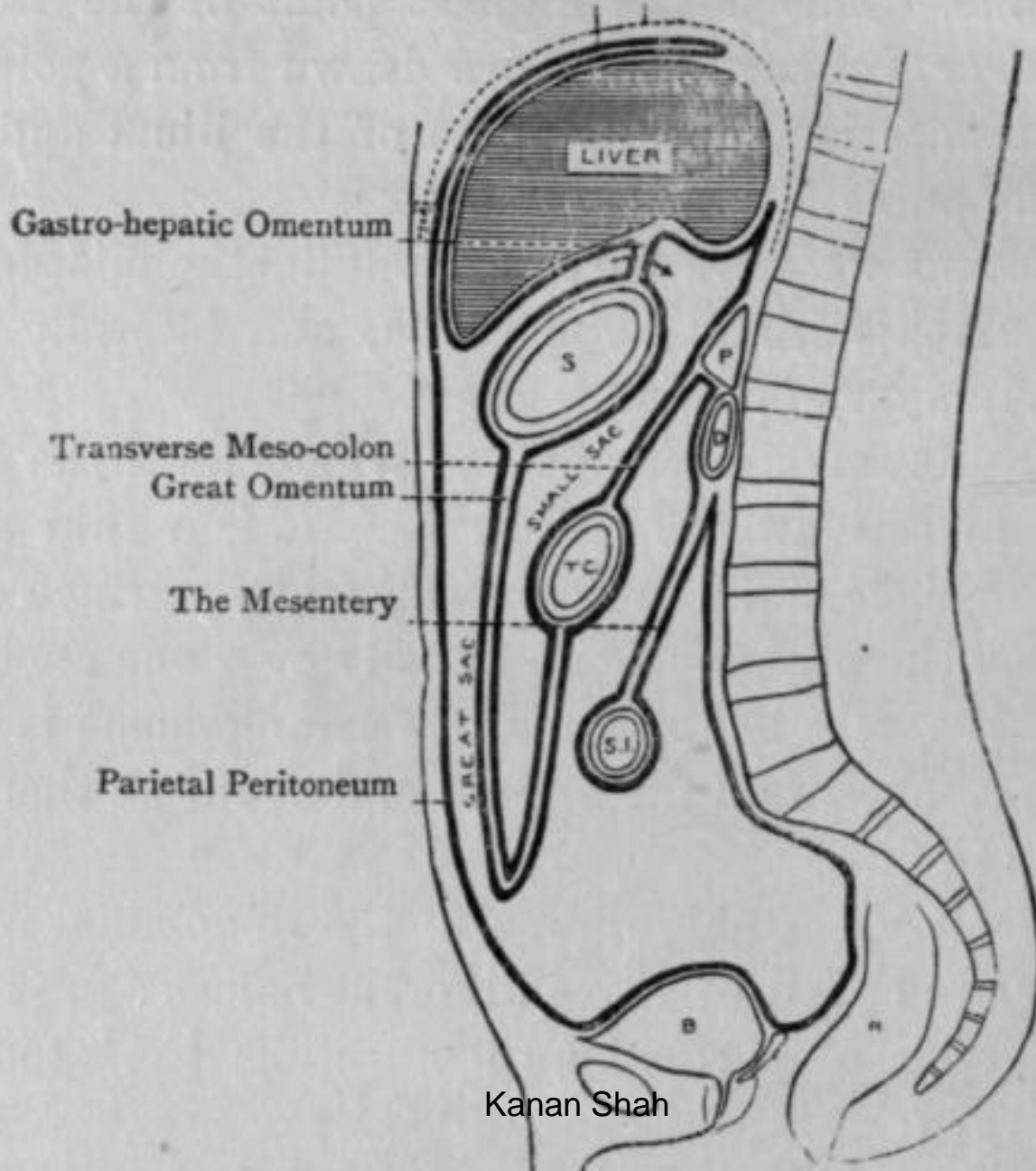

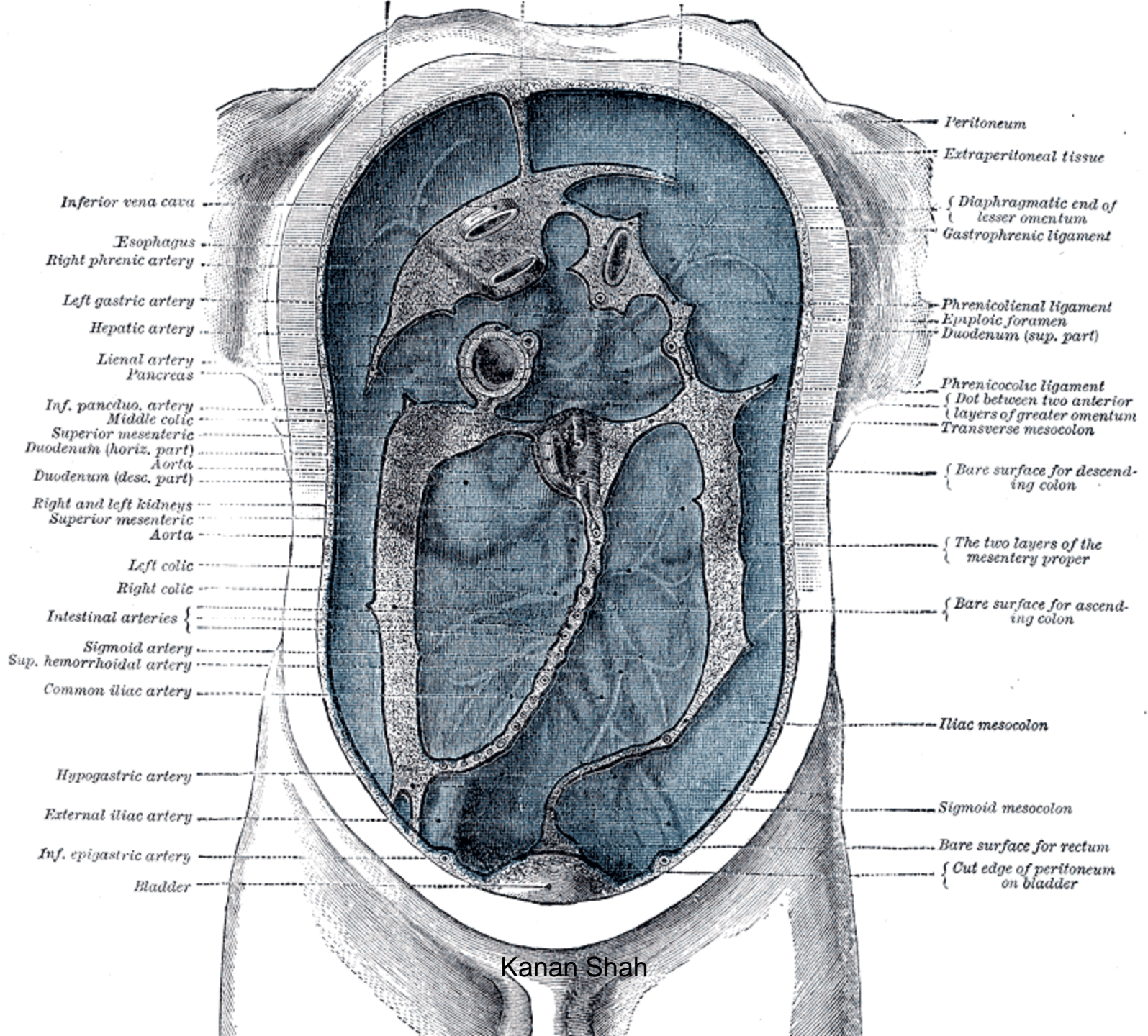

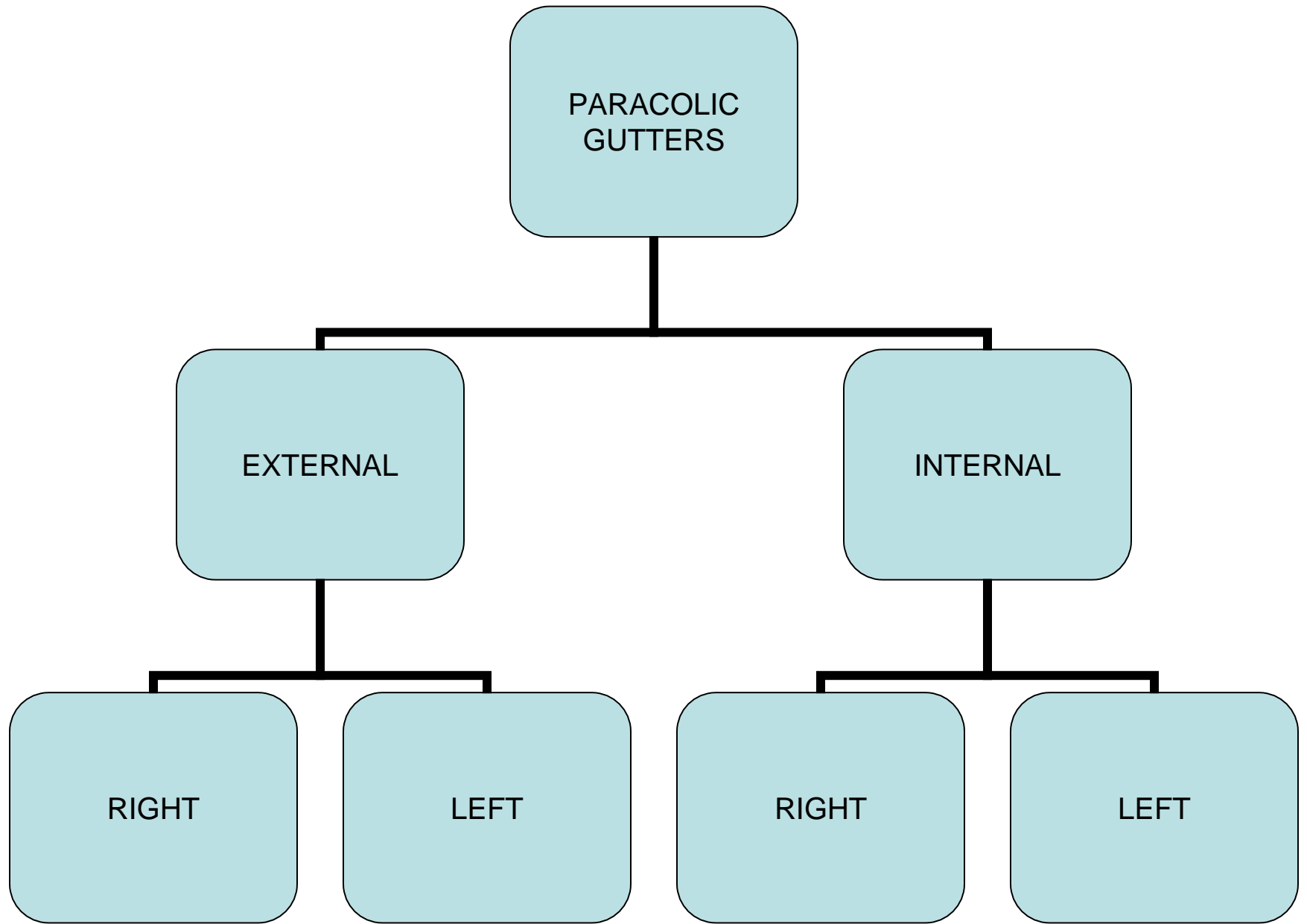

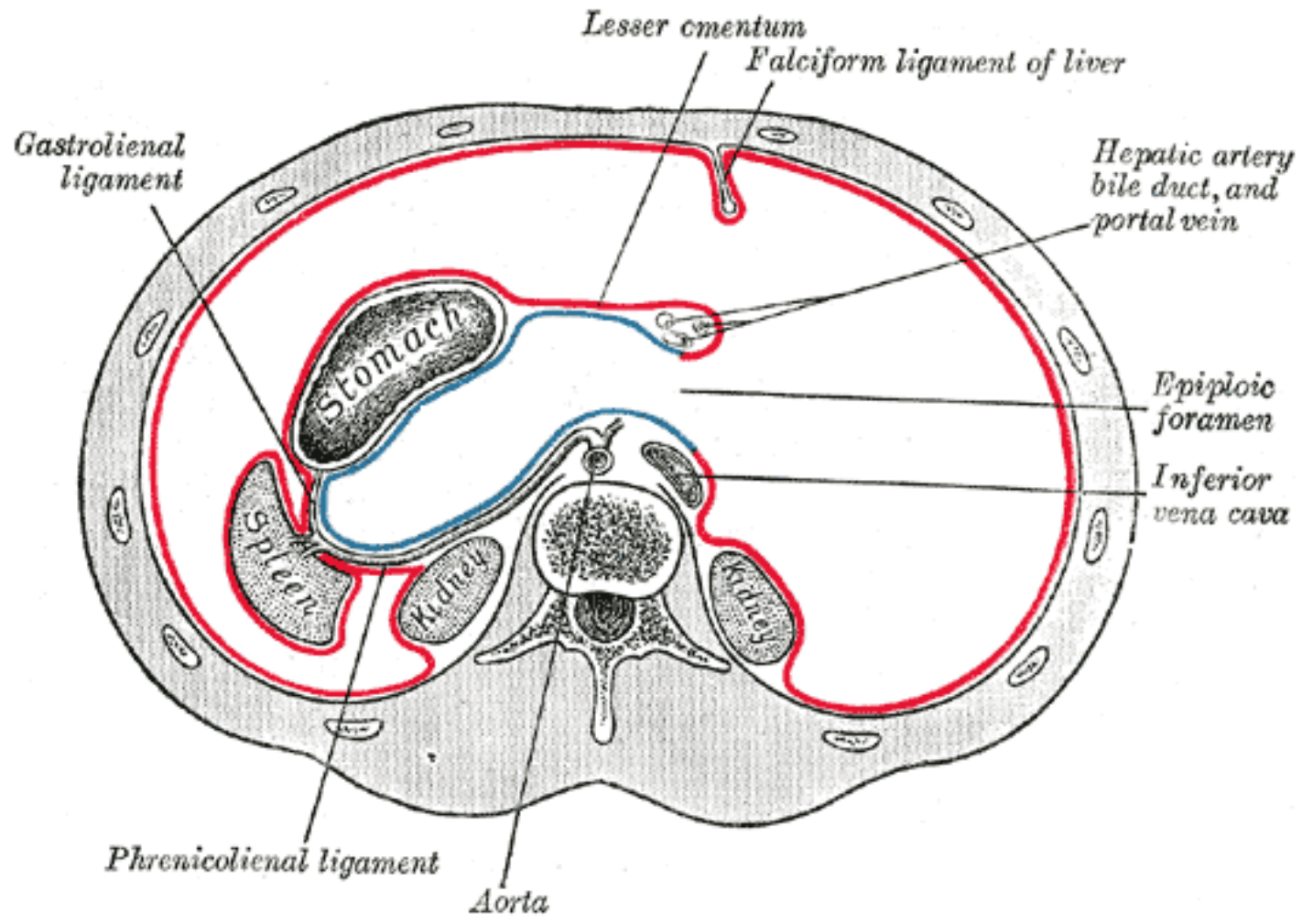

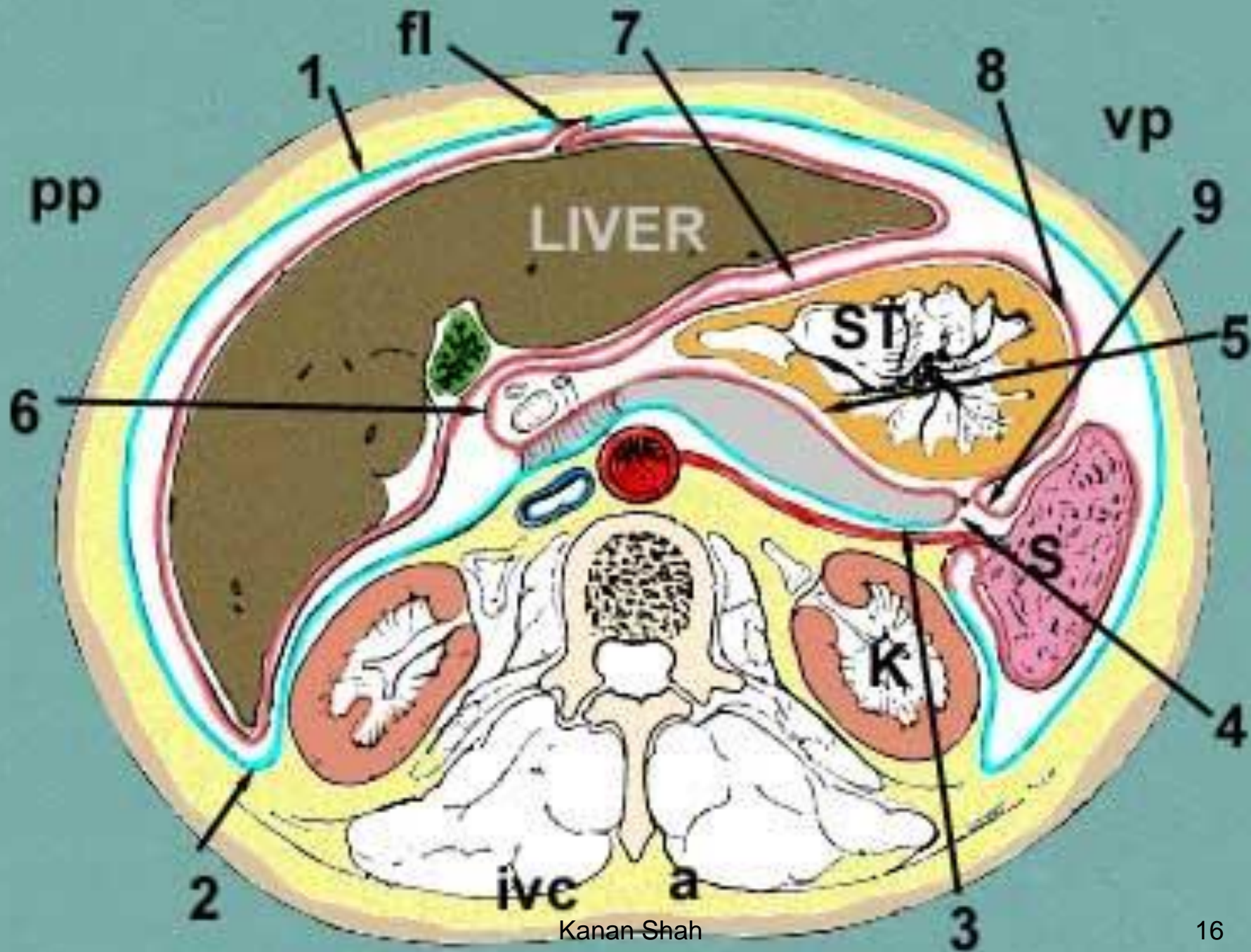

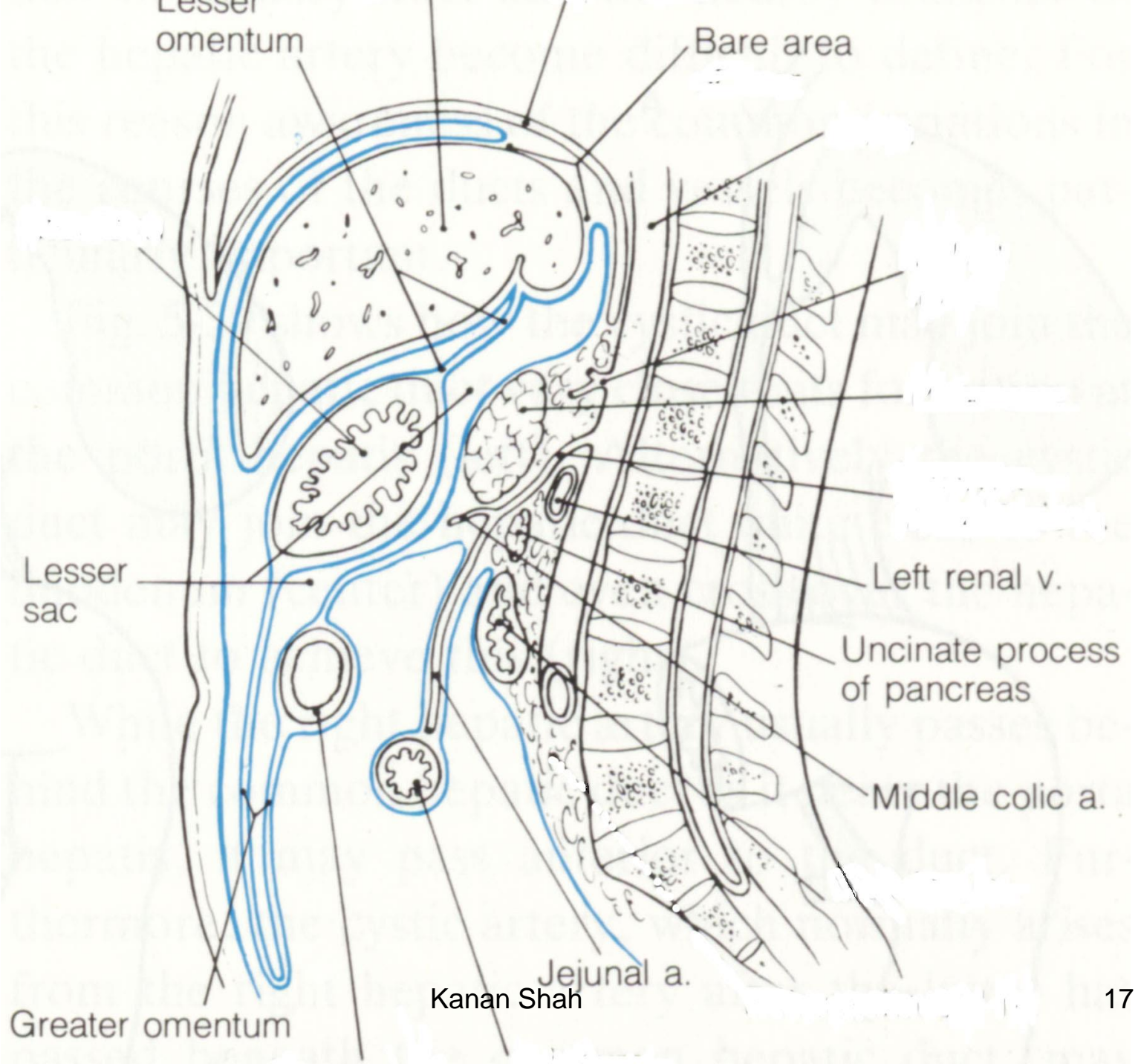

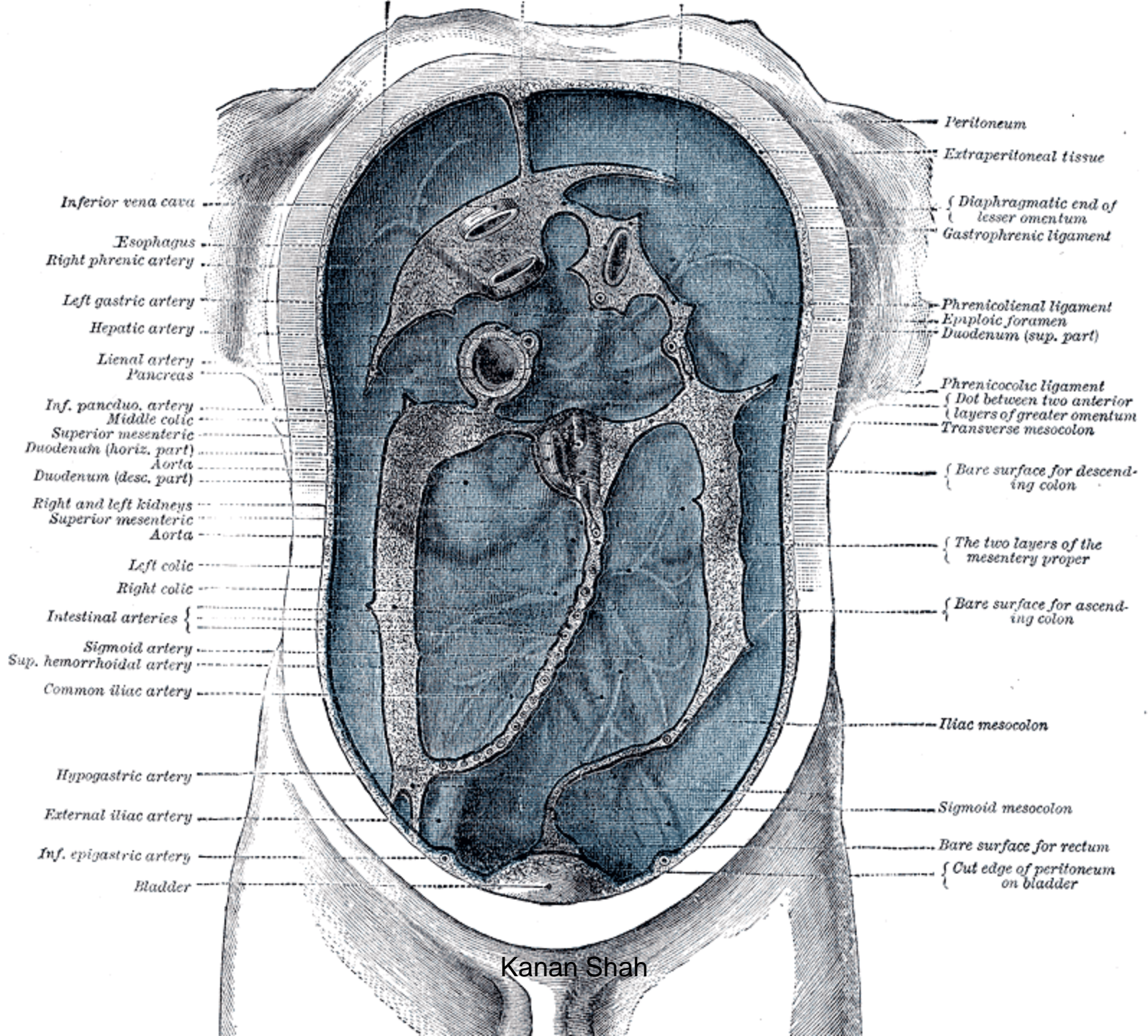

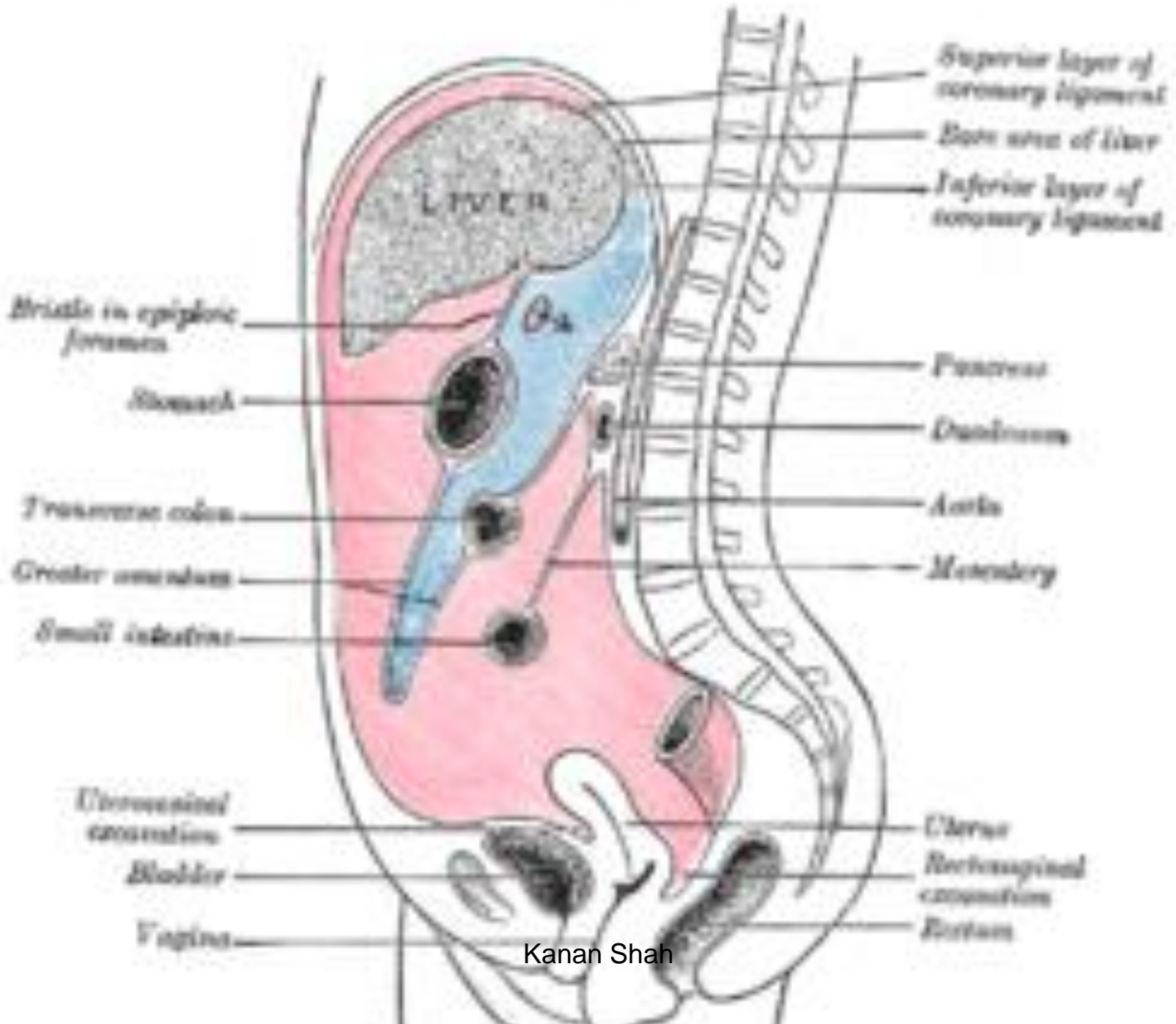

Peritoneum covering female pelvic organs

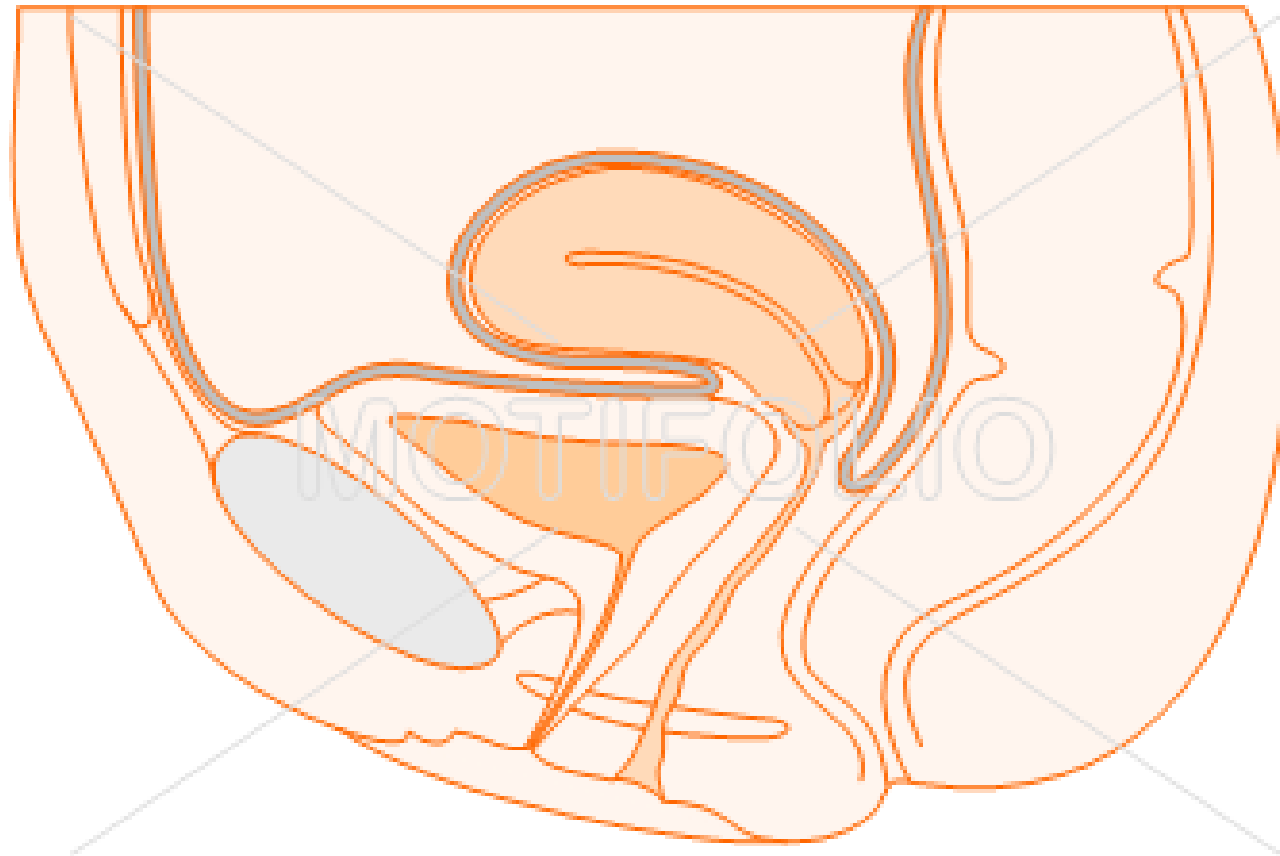

DUODENAL RECESSES

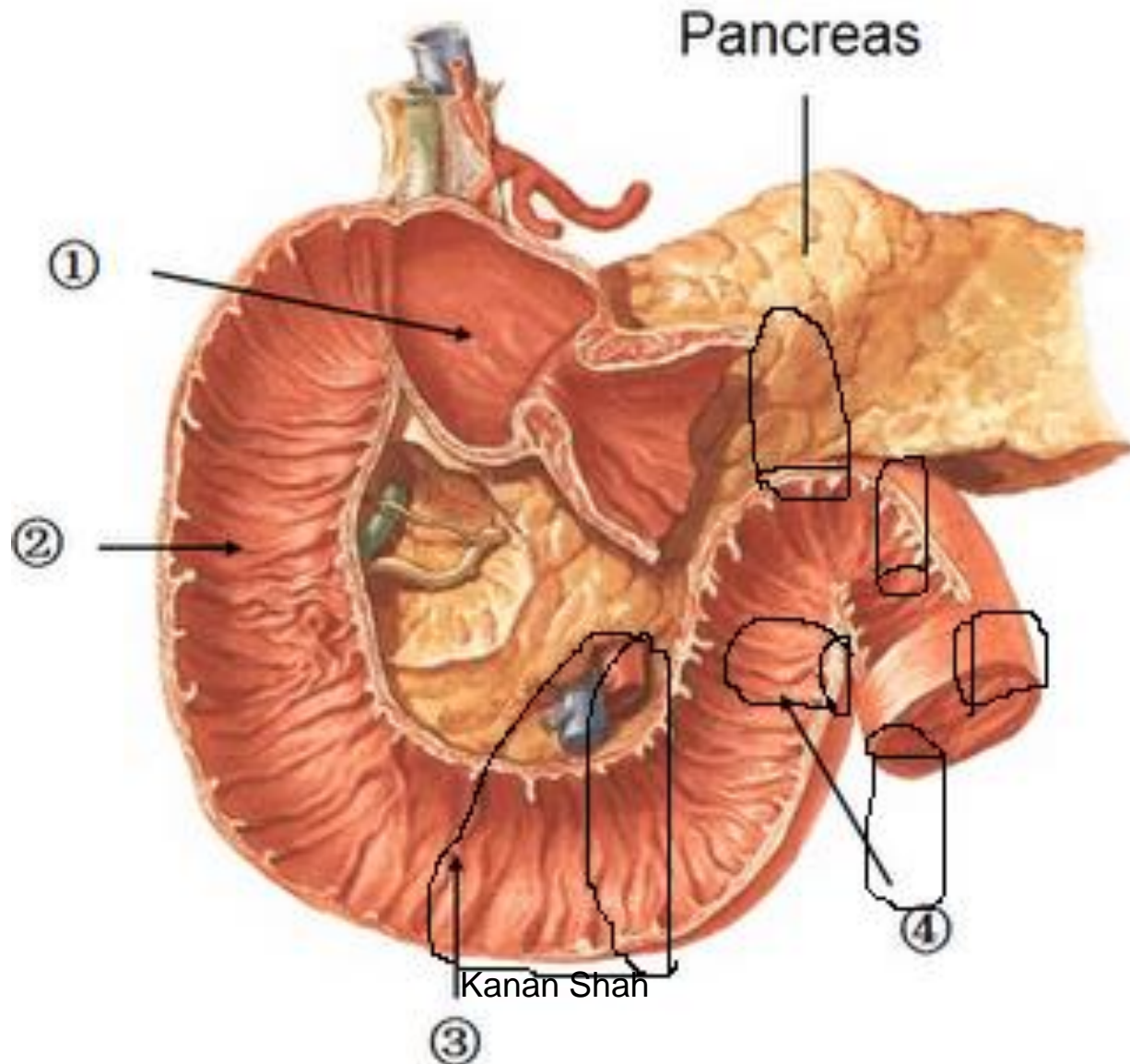

CAECAI RECESSES

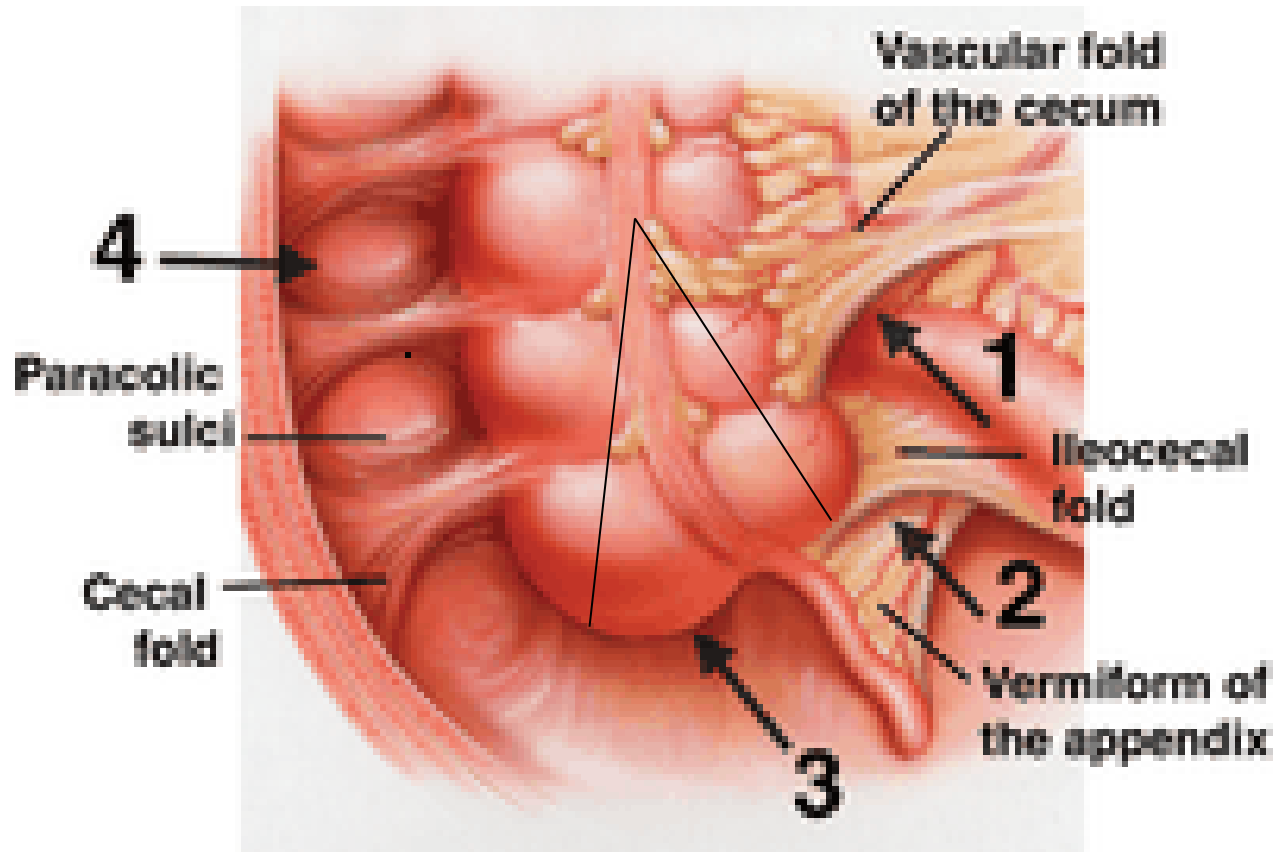

INTERSIGMOID RECESS



PERITONEAL RECESSES

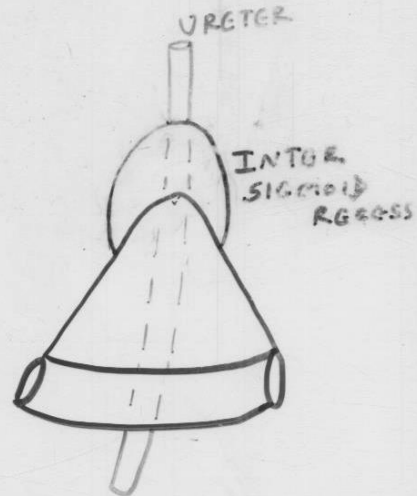
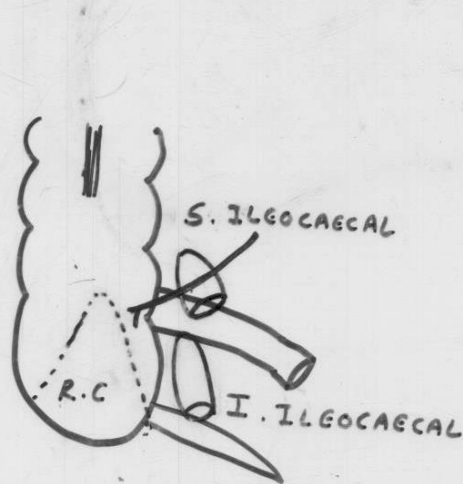
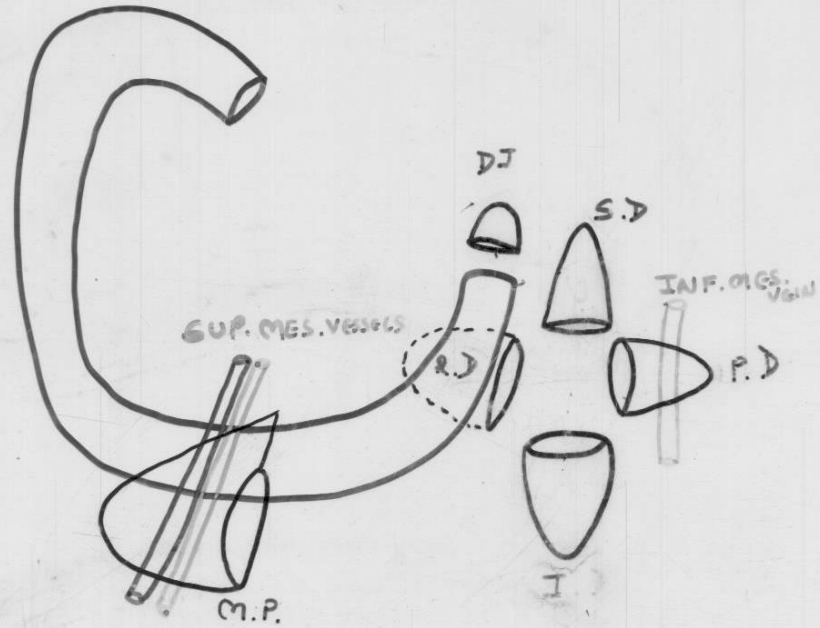

Aknowledgements

- Human Anatomy by BD Chaurasia
- Gray's Anatomy
- Essentials of Human Antomy: Thorax and Abdomen by Asimkumar Dutta